

2022

Water Ski Tournament Guide Western Region



Welcome to the 2022 Ski Year!

Please email your completed
tournament zip files to
your Western Region Seeding Representative, Judy Stanford
at judy-don@sbcglobal.net.

Results are due within two days of completion of the
tournament.

If you have any questions,
please contact Judy!

Thank you and have a great season!



Life on the Water in the West

A message from your EVP

Hi Everyone, and happy Anniversary! That's right, we are celebrating the 100th anniversary of Water Skiing this year. Keep an eye on our website and in your email inbox for more information on special activities being held throughout the year for celebrating this milestone.



To help usher in the next 100 years, USA Water Ski & Wake Sports and AWSA is implementing many new programs. This includes some new IT upgrades to our systems supporting the sport. As you probably know by now, we implemented a new membership system in January. This new program will make it easier to manage your individual and club membership renewals as well as provide important information on your ratings, certifications, and membership status. We will continue to upgrade our systems in other areas as well. Stay tuned and we will keep you posted on our progress.

The organization has also launched the Safe Sport Program for all active AWSA members. As an amateur sports organization, we are required to follow the Safe Sport code per federal law [S534, the Protecting Young Victims from Sexual Abuse and Safe Sport Authorization Act of 2017](#). USA Water Ski & Wake Sports has always been committed to providing a safe environment for our athletes to compete and train. We believe this is paramount to the success of all our programs. Details of the program and its requirements can be found on the USA Water Ski & Wake Sports website. Here is the link: <https://www.teamusa.org/USA-Water-Ski/Safe-Sport/SafeSport-FAQ>

We are pleased to announce that Bell Acqua Lakes in Rio Linda, CA will be hosting the 2022 Western Regional Championships. We are thrilled to be going back to Bell Acqua this summer, so make your plans now to be a part of the fun. The 2022 Nationals will once again be held at Mystic Lakes in Maize, KS.

As an organization these past few years have been very challenging for us. Dealing with the Coronavirus, changes in age divisions, new systems, new technologies such as Surepath and the adoption of programs such as Safe Sport are all designed to help us move forward and continue to grow our sport. I appreciate your patience in adapting to the many changes and ask for your continued support as we work together to create a bright future for competitive waterskiing.

2022 REGIONAL COMMITTEE MEMBERS

Awards Larry Laughlin skilaughlin@gmail.com	Junior Development Tim Vaio tvaio@mindspring.com Randy Hocking lakurandy@gmail.com Brett Klinchuch brett@brettslawncareinc.com	Records Terry Selsor tmselsor@sbcglobal.net	Treasurer Russ Selsor rbskiing@aol.com
Nominations Owen Letcher Owen.letcher@comcast.net	Regional Guide Tyler Vaio tyvaio@gmail.com	Webmaster Cris Converse captainconverse@gmail.com	

2022 NATIONAL COMMITTEE MEMBERS

Announcers Ryan Nason skieatsleep@live.com	Judges & Scorers Tom Nathan tom.nathan@verizon.net	Nominating Owen Letcher owen.letcher@comcast.net	Skiers Rating Brandy Nagle wnaske@hotmail.com
Awards Randy Hocking lakurandy@gmail.com	International Activities Mike Hayes mikehayeski@msn.com	Rules Richelle Muhlitner (chair) oneskimom@gmail.com	Technical Will Bush willbush@att.net
By-Laws Ryan Nason skieatsleep@live.com	Brandy Nagle wnaske@hotmail.com	Ryan Nason skieatsleep@live.com	Towboat/Speed Control Will Bush willbush@att.net
Drivers Greg Badal Skibadal1@gmail.com	Junior Development Shannon Reese mommyreese@gmail.com	Safety Harley Wallace Hwallace99@cox.net	Adaptive Water Skiers Matt Oberholtz obeskischool@yahoo.com
Executive Brad Corbin brad@laugunasalesgroup.com	NCWSA/Collegiate Western Chairman Jeff Rush Jeff.rush@hotmail.com	Seeding Judy Stanford judy-don@sbcglobal.net	
	Western Vice Chairman Ty Vaio tyvaio@gmail.com		

2022 USA WATER SKI BOARD OF DIRECTORS

Connie Bergmark
conniejb1@gmail.com

HONORARY NATIONAL DIRECTORS

Bill Barlow Jr., Connie Bergmark, TC Boice, Elaine Bush, Will Bush, Howard Callaway Jr., Bob Cosby, John Goodman, Frank Harrison, Mike Hayes, Randy Hocking, Owen Letcher, Richard Marlow, Laura Nowak, Marvin Rothenberg, Tad Scharpf, Merle Vasbinder

2021 - 2022 Western Region Council



Area 1 (So Cal & Hawaii)
Scott Larson
Canyon Lake, CA
(951) 212-2411

2skijustaddwater@gmail.com



Area 2 (CA Bay Area)
John Crivello
Scotts Valley, CA

wski1@sbcglobal.net



Area 3 (Northern California)
Ty Vaio
Rio Linda, CA
(916) 335-0312

tyvaio@gmail.com



Area 4 (Washington)
Mark Timm
Tukwilla, WA

matimmski@gmail.com



Area 5 (Oregon)
Cris Converse
Sisters, Oregon

captainconverse@gmail.com



Area 6 (Colorado)
Christine Gulley
Littleton, CO

Christine@gulley.com



Area 7 (Arizona & New Mexico)
Brett Streitfeld
Phoenix, AZ

bstreitfeld6@gmail.com



Area 8 (Nevada & Utah)
Mike Parsons
Bountiful, Utah

mikeparsons38@gmail.com



Area 9 (Idaho, Montana & Wyoming)
Sam Lee
Boise, ID
(208) 850-2789

suddensam@cablone.net

2021 - 2022 Western Region Directors



Richelle Muhlitner
(510) 414-3753

oneskimom@gmail.com



Brad Hartwell
(714) 553-3516

brhartw@gmail.com



Barry Young
(208) 631-7316

Malski64@hotmail.com

2022 AWSA WESTERN REGION BALLOT

On line or mail to Ballot Box, 2113 Venus Drive, Sacramento, CA 95864

Votes from households with two active adult members will be counted as two votes.

Ballots must be received by July 18, 2022 to be counted.

Vote online via Survey Monkey link can be found at AWSA West Website or at

<https://www.surveymonkey.com/XXXXXXXXX>

Regional Council Representative

One year term representing your council area at the regional level.

Vote for your council area only

Area 1 Southern California & Hawaii (includes Bakersfield Area) () Scott Larson () write in _____	Area 2 Northern California Bay Area (Does not include Bakersfield Area) () John Crivello () write in _____	Area 3 Northern California () Ty Vaio () write in _____
Area 4 Washington, Alaska () Mark Timm () write in _____	Area 5 Oregon () Cris Converse () write in _____	Area 6 Colorado () Christine Gulley () write in _____
Area 7 Arizona & New Mexico () Brett Streitfeld () write in _____	Area 8 Nevada & Utah () Mike Parsons () write in _____	Area 9 Idaho, Montana & Wyoming () Sam Lee () write in _____

Executive Vice President

One year term presiding over regional council, serving as a National Director and working with national administration. All council areas vote.

() Brad Corbin () write in _____

National Director

Three year term representing our region at the AWSA national level. All areas vote. In addition to the Executive Vice President there are three Western Director seats. One per year comes due for election. Barry Young and Richelle Muhlitner fill two of these director seats.

You will be voting for the third, currently held by Richelle Muhlitner.

() Brad Hartwell () write in _____

USA-WS Director

2 year term and is a representative for the Western Regional of AWSA on the USA-WS Board.

Position held by Connie Bergmark currently completing a 2 year term.

() Connie Bergmark () write in _____

To Vote by mail complete the following and mail to 2113 Venus Drive, Sacramento, CA 95864 by July 18th:

Name: _____

USAWS # _____ # of Adults _____

Address _____

2022 Junior Skiers

Junior Girls

Alessandra Ela
Alexa Laughlin
Amanda Smith
Aspen Hall
Avery Jo Wyllie
Bailey Darke
Brennan Mcdiarmid
Callaway Knutson
Caroline Schroeder
Christina Ela
Emery Winter
Emily Adams
Emma Laughlin
Genevieve Kienbaum
Holly Rucks

Isabel Kincart
Jenna Oberndorf
Josephine Maitland
Julia Kerber
Katrina White
Kelly O'Keefe
Kendra Nathan
Kylie Kuhl
Laura Rucks
Lilah Kreymborg
Lily Boyle
Mackenzie Mainer
Makayla Todd
Marguerite Rucks

Maya Maxson
Mckenzie Budman
Nadege Lee
Natalie Gustafson
Nicole Parlett
Reagan Horton
Reese Townsend
Rylee Gulley
Samantha Streitfeld
Sara Perez
Sarah Burdick
Sierra Klinchuch
Sierra Ryan
Whitney Olson
Zoe Sheldrake

Junior Boys

Adam Kruger
Adam Theurer
Aksel Rossi
Alan Kincart
Anders Gustafson
Ashton Foos
Blake Bankard
Blake Packard
Brad Bashista
Brandon Techau
Cade Allen
Carter Reese
Christian Felts
Colby Bankard
Cole Langhaim
Connor Flaherty
Cooper Border
Cooper Darke
Cooper Davis
Daniel Van Kampen
Dax Milewski
Deagan Bishop
Drake Nelsen
Evan Hakes
Evan Zukosky
Fletcher Hutto
Gabe Walter
George Romero

Harry Francois
Indiana Lafaver
Jace Townsend
Jack Krona
Jackson Harmon
Jacob Kerber
Jake Adams
Jake Galante
Jake Pearson
Jaxen Stabel
Jaxson Edgell
Jayden Burdick
Jayden Stabel
Jenner Stabel
Jett Hakes
John Maitland
Joshua Ryan
Kai Rossi
Kendall Thiemann
Kobe Kuhl
Kyle Bisard
Landon Farley
Liam Brady
Liam Glodt
Liam Hawke
Logan Ithomitis
Logan Peck

Logan Vierra
Luke Bashista
Luke Black
Luke Packard
Mason Renz
Paul Wesley Cory
Ramon Alavi
Remi Lee
Rhett Mark Vander Dussen
Samuel Korinek
Samuel Saathoff
Sawyer Hutto
Sawyer Perez
Skyler Crawford
Spencer Lloyd
Tayler Heitz
Trenton Oberndorf
Tucker Mayfield
Tyler Nicholls
Tyler Olson
Tyler Peterson
Vaughn Bishop
Wade Schroeder
Wyatt Milewski
Zachary Goodrich
Zachary zukosky
Zane Gustafson
Zeke Gustafson

2022 Best of the West Team

Brad Bashista
Rylee Gulley
Sierra Clinchuch
Maya Maxson
Kelly O'Keefe
Wade Schroeder

Paul Wesley Cory
Fletcher Hutto
John Maitland
Tucker Mayfield
Carter Reese
Jayden Stabel
Makayla Todd

Bailey Darke
Sawyer Hutto
Josephine Maitland
Kendra Nathan
Laura Rucks
Jenner Stabel

Alternates

Tayler Heitz
Joshua Ryan

Brady Liam

Marguerite Rucks
Sarah Perez

Best of the West Team Selection

The Best of the West Team is selected annually by members of the Western Region Junior Development Committee. The team this year consists of 19 members and 5 alternates.

Team members are invited to attend one of two two-day Western Region Best of the West Water Ski Development Camps this summer. Team members are coached by competent, recognized high level coaches.

Scores from the prior twelve months in the Skier Standings list maintained by the USA-WSWS are used for the selection process. Boys and Girls 3, 4 and 5 are eligible for the team. Overall 3-Event scores have the highest priority. Regional and Tournament participation are also considered.

Camps are being scheduled in California and Idaho this year.

Committee Members are:

Tim Vaio ** Randy Hocking **Brett Klinchuch

**She's your baby.
But is she fully protected?**



Flexible Options • Affordable Prices

Alcott Insurance

James Devito

3945 Idaho St., San Diego, CA 92104

jim@alcottinsurance.com

(800) 824-3905

Lic. #0514686

Providing superior
insurance coverage for
tournament lakes across
the Western Region

Safeco InsuranceTM
A Liberty Mutual Company

Alcott Insurance Supports Junior Development

4/24 - 4/24 SDWC April Grassroots Class F 22W144**Style:** 2 Round Slalom - 4 Pass minimum**LOC:** San Diego Water Ski Team**Site Location:** Mission Bay, San Diego, CA**Directions:****Entry Fees:** \$20 members **Entry Limit:** na**Entry Deadline:** 4/23 **Late Fee:** \$0**Send Entries to:** Philip Scott Hayes
10837 Stoney Creek Ct
SANTEE, CA 92071
phayes137@yahoo.com**Officials****Tourn Dir:****Chief Judge:****Chief Scorer:****Chief Driver:** Benjamin Harwood**Chief Safety:** Robin Harwood**Announcer:** Philip Scott Hayes**PanAm:****Tech:****Awards:** none**Practice:****Start Time:** 07:00**Schedule of Events:** round 1 slalom 0700 round 2 slalom - after round 1 based on number of skiers**Accommodations:****Notes:**

5/8 - 5/8 SDWST May Grassroots 22W151**Style:** 2 Round Slalom - 4 Pass minimum**LOC:** San Diego Water Ski Team**Site Location:** Mission Bay, San Diego, CA**Directions:****Entry Fees:** \$20 members **Entry Limit:** na**Entry Deadline:** 5/7 **Late Fee:** \$0**Send Entries to:** Philip Scott Hayes
10837 Stoney Creek Ct
SANTEE, CA 92071
phayes137@yahoo.com**Officials****Tourn Dir:****Chief Judge:****Chief Scorer:****Chief Driver:** Benjamin Harwood**Chief Safety:** Robin Harwood**Announcer:** Philip Scott Hayes**PanAm:****Tech:****Awards:** none**Practice:****Start Time:** 07:00**Schedule of Events:** round 1 slalom 0700 round 2 slalom - after round 1 based on number of skiers**Accommodations:****Notes:**

5/21 - 5/21 Lakeside Buoy Bash 22W158**Style:** Slalom 3C**LOC:** Lakeside Ski Village**Site Location:** LAKESIDE SKI VILLAGE, GILA BEND, AZ**Directions:** Hwy 85 to Woods Road first left on frontage road. Turn right follow to the end.**Entry Fees:** Fee per Event 1C \$90 **Entry Limit:** 90 Pulls (1 pull = 1 skier performance)**Entry Deadline:** 5/20 **Late Fee:** \$0**Send Entries to:** Carl Rygg
36444 S Hwy 85 7
Buckeye, AZ 85326
pgolfm@aol.com**Officials****Tourn Dir:** Carl Rygg**Chief Judge:** Timothy Gilker**Chief Scorer:** Dave Buchli**Chief Driver:** Steve Ware**Chief Safety:** Mark Hegewald**Announcer:** Mike Yount**PanAm:****Tech:****Awards:** None**Practice:** None**Start Time:** 7:30 AM**Schedule of Events:** M10-M7. G3-G1. B3-B1. W7-W1. M6-M1. OW-OM. MW-MM TURN AND BURN FORMAT**Accommodations:** Some RV connections available call for information**Notes:** NO REFUNDS AFTER 09 MAY.

5/21 - 5/22 May Open 22W136**Style:** 6 Pulls PandC, Slalom 3C, Trick 3C, Jump 3C GrassRoots Available on Intermediate or Full Slalom Course**LOC:** Canyon Lake Ski Club**Site Location:** Canyon Lake, Canyon Lake, CA**Directions:** Canyon Lake North Ski Area and Jump Lagoon. Please email registrar for directions and to be placed on the guest list at the entry gates.**Entry Fees:** Fee per Pull 1C \$35, 2C \$20, 3C \$15, 1 GR Event \$25 **Entry Limit:** 150 Pulls (1 pull = 1 skier performance)**Entry Deadline:** 5/20 **Late Fee:** \$10**Send Entries to:** Scott Larson
22110 Hoofbeat Way
Canyon Lake, CA 92587
2ski.justaddwater@gmail.com**Officials****Tourn Dir:** Rick Jacob**Chief Judge:** Emilia Horton**Chief Scorer:** Joe Perez**Chief Driver:** Scott Larson**Chief Safety:** Ashleigh Wallace**Announcer:** Jake Kerber**PanAm:****Tech:****Awards:****Practice:** May improve your scores.**Start Time:** 8:00 AM Both Days**Schedule of Events:** SAT- Slalom Rd 1 and begin Round 2 - Jump Rds 1-3 SUN- Slalom Finish Rd 2 and Rd 3 - Trick Rds 1-3 Order of events will be posted to www.canyonlakeskiclub.com one day prior to tournament.**Accommodations:** Hotels nearby or stay with local residents.**Notes:** Venmo Entry Payment: @Frank-Woodman-1 or Make checks payable to Canyon Lake Ski Club: Juniors and College Students half price. MAX family rate \$150. Lunch provided each day. Additional rides may be available depending on entries.

5/28 - 5/28 Arizona May Open 1 22W119**Style:** Slalom 3C**LOC:** Buchli Lake Ski Club**Site Location:** BUCHLI SKI LAKE, QUEEN CREEK, AZ**Directions:** US 60 east to Ironwood. Ironwood south to Bella Vista. Bella Vista east to Attaway. Attaway north on gravel road to site.**Entry Fees:** Fee per Event 1C \$100 **Entry Limit:** 90 Pulls (1 pull = 1 skier performance)**Entry Deadline:** 5/27 **Late Fee:** \$0**Send Entries to:** Dave Buchli
8550 East Lake Road
San Tan Valley, AZ 85143
davebuchli@gmail.com**Officials****Tourn Dir:** Dave Buchli**Chief Judge:** Dave Buchli**Chief Scorer:** Kelly Bolender**Chief Driver:** Ron Warman**Chief Safety:** Mark Hegewald**Announcer:****PanAm:****Tech:****Awards:****Practice:****Start Time:** 8:00 am**Schedule of Events:** B1-5. M1-11. MM. OM. G1-5. W1-11. MW. OW**Accommodations:****Notes:** Online Entries Only

5/29 - 5/29 Arizona May Open 2 22W120**Style:** Slalom 3C**LOC:** Buchli Lake Ski Club**Site Location:** BUCHLI SKI LAKE, QUEEN CREEK, AZ**Directions:** US 60 east to Ironwood. Ironwood south to Bella Vista. Bella Vista east to Attaway. Attaway north on gravel road to site.**Entry Fees:** Fee per Event 1C \$100 **Entry Limit:** 90 Pulls (1 pull = 1 skier performance)**Entry Deadline:** 5/27 **Late Fee:** \$0**Send Entries to:** Dave Buchli
8550 East Lake Road
San Tan Valley, AZ 85143
davebuchli@gmail.com**Officials****Tourn Dir:** Dave Buchli**Chief Judge:** Kelly Bolender**Chief Scorer:** Dave Buchli**Chief Driver:** Ron Warman**Chief Safety:** Mark Hegewald**Announcer:****PanAm:****Tech:****Awards:****Practice:****Start Time:** 8:00 am**Schedule of Events:** G1-5. W1-11. MW. OW. B1-5. M1-11. MM. OM**Accommodations:****Notes:** Online Entries Only

6/4 - 6/4 Shortline Lake Summer Open 22W122**Style:** Slalom 2C**LOC:** Shortline Lake Ski Team**Site Location:** Shortline Lake, Elk Grove, CA**Directions:** From downtown Sacramento - take 99 south approx 10 miles to Sheldon Road East. Go east on Sheldon Road approx 1 mile to entrance gate on right - across from fire station. Gate code is asterisk or star then 1234.**Entry Fees:** \$80 per skier **Entry Limit:** 45 skiers**Entry Deadline:** 5/7 **Late Fee:** \$25**Send Entries to:** Denise Goldman
8848 Shortline Lane
Elk Grove, CA 95624
dag95624@gmail.com**Officials****Tourn Dir:** Brandy Nagle**Chief Judge:** Steve Detrick**Chief Scorer:** Denise Goldman**Chief Driver:** Jeff Goldman**Chief Safety:** Joseph Galante**Announcer:****PanAm:****Tech:****Awards:** None**Practice:** None**Start Time:** 8:30 AM**Schedule of Events:** Running order will be posted on shortlinelake.com website**Accommodations:** Hilton Garden Inn 916-691-1900 Holiday Inn Express 916-478-9000 Fairfield Inn 916-681-5400**Notes:** DOGS OK - BUT ONLY IF ON LEASH. CLEAN UP AFTER DOG. NO DOGS ON DOCK. \$25 LATE FEE FOR PAYMENT AFTER DEADLINE. NO REFUNDS AFTER LATE ENTRY DEADLINE. NO CHECK - NO ENTRY.

6/4 - 6/5 San Diego 3-Event 22W116**Style:** 6 Pulls PandC, Slalom 3C, Trick 2C, Jump 2C**LOC:** San Diego Water Ski Team**Site Location:** Mission Bay, San Diego, CA**Directions:** I-5 to Sea World Dr exit. Head east to first light and take R onto E Mission Bay Dr. Take first left onto Fiesta Island. Proceed around island until slalom course is visible.**Entry Fees:** 1st and 2nd pull \$20 ea Additional pulls \$10 Junior-Collegiate rate is half price. Max family rate of \$150 **Entry Limit:** Max Pulls 150**Entry Deadline:** 6/3 **Late Fee:** \$10**Send Entries to:** Ben Harwood
5001 Gardena Ave
San Diego, CA 92110
bharwoodpt@gmail.com**Officials****Tourn Dir:** Ben Harwood**Chief Judge:** Harley Wallace**Chief Scorer:** Joe Perez**Chief Driver:** Jay Fitzpatrick**Chief Safety:** Ashleigh Wallace**Announcer:****PanAm:****Tech:****Awards:****Practice:** Contact Tournament Director**Start Time:** 7 AM for optimal skiing conditions.**Schedule of Events:** 6 round Pick and Choose: Saturday: Slalom and trick Sunday: Finish slalom and jump Running order determined by entries.**Accommodations:** Hotel and camping options available near site. Contact Tournament director for assistance.**Notes:**

6/4 - 6/5 Paradise lakes 22W094**Style:** Slalom 3C, Trick 2C**LOC:** Paradise Lakes Ski Team**Site Location:** Paradise Lakes, Arvin, CA**Directions:****Entry Fees:** \$42.00 per ride **Entry Limit:** 180 Rides**Entry Deadline:** 5/31 **Late Fee:** \$0**Send Entries to:** bill barrett
3763 Lincolnwood DR
Santa Barbara, CA 93110
barrettac@aol.com**Officials****Tourn Dir:** bill barrett**Chief Judge:** Kelli Barrett**Chief Scorer:** Gail Heinrich**Chief Driver:** Scott Larson**Chief Safety:** Robert Vieira**Announcer:** Daniel Barrett**PanAm:****Tech:****Awards:****Practice:****Start Time:** 7:17 both days**Schedule of Events:** Slalom rds 1-2-3 Trick rd 1-2**Accommodations:****Notes:** Saturday eve BBQ

6/4 - 6/4 Return to Broho Saturday 22W141**Style:** Slalom 3C Grassroots division following every round. guaranteed 4 passes per ride. coaching provided if requested.**LOC:** Broho Park Water Ski Club, LLC**Site Location:** Broho Lake, Graham, WA**Directions:** Mapquest 13420 288th Street East Graham WA**Entry Fees:** Fee per Event 1C \$75, 1 GR Event \$25 **Entry Limit:** 150 Pulls (1 pull = 1 skier performance)**Entry Deadline:** 6/3 **Late Fee:** \$5**Send Entries to:** Lee Johnson
3045 134th Ave NE
Bellevue, WA 98005
ljohnson@vwc-cpa.com**Officials****Tourn Dir:** Richard Doane**Chief Judge:** Alan Pickrell**Chief Scorer:** Sue Pickrell**Chief Driver:** Richard Doane**Chief Safety:** Mark Timm**Announcer:****PanAm:****Tech:****Awards:** trophies for division champions**Practice:** Friday 2pm until dusk ten dollars for 6 passes**Start Time:** 9 am \$75 entry adult \$45 Juniors \$25 GR \$200 family**Schedule of Events:** Saturday Three Round event with Turn and Burn option.

Grassroots Division following every round with guaranteed 4 passes. M1-M4.W10-1.M5.M10-6.Juniors.GR.

Accommodations: primitive camping on site plenty of room for campers Hotels in Puyallup Auburn Fife Tacoma**Notes:** Please use online registration. Saturday BBQ dinner 5 pm included with entry. Please bring side dish to share. Non-skiers \$5.

6/4 - 6/4 June Turn and Burn 22W134**Style:** Slalom 3C**LOC:** San Tan Lakeside Ski Club**Site Location:** SanTan Lakeside Estates, Gilbert, AZ**Directions:** 7309 S Tatum Lane Queen Creek Arizona 85142**Entry Fees:** Fee per Event 1C \$100 **Entry Limit:** 105 Pulls (1 pull = 1 skier performance)**Entry Deadline:** 6/1 **Late Fee:** \$30**Send Entries to:** Kreg Korinek
7309 S Tatum Lane
Queen Creek, AZ 85142
kkskisschool@msn.com**Officials****Tourn Dir:** Kreg Korinek**Chief Judge:** Timothy Gilker**Chief Scorer:** Dave Buchli**Chief Driver:** Ron Warman**Chief Safety:** Mark Hegewald**Announcer:****PanAm:****Tech:****Awards:** None**Practice:** None**Start Time:** 8:00 am**Schedule of Events:** G1-OW:B1-OM**Accommodations:****Notes:**

6/5 - 6/5 Return to Broho Sunday 22W142**Style:** Slalom 3C Guaranteed 4 passes per round. Coaching if desired.**LOC:** Broho Park Water Ski Club, LLC**Site Location:** Broho Lake, Graham, WA**Directions:** Mapquest 13420 288th Street East Graham WA**Entry Fees:** Fee per Event 1C \$75, 1 GR Event \$25 **Entry Limit:** 150 Pulls (1 pull = 1 skier performance)**Entry Deadline:** 6/4 **Late Fee:** \$5**Send Entries to:** Lee Johnson
3045 134th Ave NE
Bellevue, WA 98005
ljohnson@vwc-cpa.com**Officials****Tourn Dir:** Richard Doane**Chief Judge:** Alan Pickrell**Chief Scorer:** Richard Doane**Chief Driver:** Stephen Burdick**Chief Safety:** Mark Timm**Announcer:****PanAm:****Tech:****Awards:** Huge Trophy for Annual H2H Champion**Practice:** none**Start Time:** 0830 entry fee \$75 adult \$45 Junior \$200 Family**Schedule of Events:** Sunday 3 Rd event. Same order as Saturday. Round 3 in H2H format unless not preferred. Turn and Burn option can be selected. Those skiers not interested in H2H or TB can just ski a normal round following.**Accommodations:** primitive camping on site plenty of room for campers Hotels in Puyallup Auburn Fife Tacoma**Notes:** Please use online registration

6/5 - 6/5 Hard Days Night 22W145**Style:** Slalom 2C**LOC:** Redwood Shores Owners Club**Site Location:** The Lake at Redwood Shores, Lincoln, CA**Directions:** From Interstate 80 Sacramento. Hwy 65 North. Right on Nelson Road. Left on Nicolas Road. Drive 5 miles and take a left on Critter Creek Road. Right on Knickerbocker. Black gate on the right. DRIVE SLOW.**Entry Fees:** \$75 make checks payable to REDWOOD SHORES **Entry Limit:** 40**Entry Deadline:** 5/27 **Late Fee:** \$0**Send Entries to:** Coleen Wollam
1688 Avondale Drive
Roseville, CA 95747
coleen@redwoodshores.us**Officials****Tourn Dir:** Tony Ambrose**Chief Judge:** Tony Ambrose**Chief Scorer:** Kimberly Beardsley**Chief Driver:** Thomas Beardsley**Chief Safety:** Jim Bristow**Announcer:** Coleen Wollam**PanAm:****Tech:****Awards:** Special Award for most buoys over average**Practice:** Please call Tony Ambrose at 916-847-8669. \$20 a set.**Start Time:** 9am**Schedule of Events:** B1 G1 G2 G3 G4 G5 B2 B3 B4 B5 M1 M2 M3 M4 M5 M6 W1 W2 M7-11 MM OW OM W3-11**Accommodations:** Holiday Inn Express 155 FERRARI RANCH RD. LINCOLN CALIFORNIA 95648 Ask for Redwood Shores Rate Thunder Valley Hotel and Casino www.thundervalleysresort.com Ask for Redwood Shores Rate**Notes:** Slalom 2 Rounds. Beechhut Deli lunch provided for all skiers. \$12 for non-skiing guests

6/5 - 6/5 Arizona Summer Classic 22W121**Style:** Slalom 3C**LOC:** Buchli Lake Ski Club**Site Location:** BUCHLI SKI LAKE, QUEEN CREEK, AZ**Directions:** US 60 east to Ironwood. Ironwood south to Bella Vista. Bella Vista east to Attaway. Attaway north on gravel road to site.**Entry Fees:** Fee per Event 1C \$100 **Entry Limit:** 90 Pulls (1 pull = 1 skier performance)**Entry Deadline:** 6/3 **Late Fee:** \$0**Send Entries to:** Dave Buchli
8550 East Lake Road
San Tan Valley, AZ 85143
davebuchli@gmail.com**Officials****Tourn Dir:** Dave Buchli**Chief Judge:** Dave Buchli**Chief Scorer:** Kelly Bolender**Chief Driver:** Ron Warman**Chief Safety:** Mark Hegewald**Announcer:****PanAm:****Tech:****Awards:****Practice:****Start Time:** 8:00 am**Schedule of Events:** G1-5. W1-11. MW. OW. B1-5. M1-11. MM. OM**Accommodations:****Notes:** Online Entries Only

6/11 - 6/12 June Summer Opener 3 Event 22W125**Style:** 5 Pulls PandC, Slalom 3C 3L, Trick 2C 2L, Jump 2C 2L**LOC:** Bell Acqua Homeowners Assoc**Site Location:** Bell Acqua 2, Rio Linda, CA**Directions:** for directions to 1024 ski park ct rio linda ca then access the lake thru the security gate**Entry Fees:** Fee per Pull 1C \$40,2C \$30,3C \$151L \$50,2L \$40,3L \$15 **Entry Limit:** 200 Pulls (1 pull = 1 skier performance)**Entry Deadline:** 6/11 **Late Fee:** \$0**Send Entries to:** Tim Vaio
1024 ski park ct
rio linda, CA 95673
tvaio@mindspring.com**Officials****Tourn Dir:** Tim Vaio**Chief Judge:** Kevin Lee**Chief Scorer:** Thomas Nathan**Chief Driver:** Michael Martens**Chief Safety:** Tony Ambrose**Announcer:** Alec Vaio**PanAm:** Richelle Muhltnr**Tech:** Greg Badal**Awards:****Practice:** contact tournament director**Start Time:** 800am**Schedule of Events:** 200 pulls total with 100 rides per day 3 event format Slm until 200pm on SAT then jmp 2 rds trk 2 rds then Slm until completed on SUN 3 event skiers will slm 1st and 3rd rd Class C and L run together running order at www.bellacqualake2.wixsite.com**Accommodations:** hotels in the area camping and RVs allowed on site with no hookups**Notes:** 200 rides max please keep dogs under control and clean up after them

6/11 - 6/11 Banana Split 1 22W108**Style:** Slalom 3C**LOC:** Gurnett Lakes ski club**Site Location:** Banana Lake, Arvin, CA**Directions:** Banana Lake Arvin Ca. 3300 Blue Loop Ln. Arvin Ca. 93203. Take Hwy 223 from Hwy 99 East approx. 10 miles to Arvin. Turn South at Derby and travel approx. 2 miles to Millux. Turn West approx. .25 miles to site.**Entry Fees:** Fee per Event 1C \$45 **Entry Limit:** Unlimited**Entry Deadline:** 6/4 **Late Fee:** \$0**Send Entries to:** Craig Richman
3600 Blue Loop Ln.
Arvin, CA 93203
jcrich10047@att.net**Officials****Tourn Dir:** Craig Richman**Chief Judge:** Scott Bowman**Chief Scorer:** Eric Francois**Chief Driver:** Bill Barrett**Chief Safety:** Robert Vieira**Announcer:****PanAm:****Tech:****Awards:****Practice:** None official**Start Time:** 08:00**Schedule of Events:** B1-2 G1-3 B3 M1-2 OM OW W1-10 M3-10**Accommodations:** Primitive camping on site.**Notes:** Entry includes Sat night BBQ. Non skiers \$20 pls rsvp. Dogs on leash only. Please make payment to Craig Richman.

6/11 - 6/11 Still Water Estates Record 22W093**Style:** Slalom 2C 2L**LOC:** Still Water Lake Estates**Site Location:** Stillwater Estates Lakes, Syracuse, UT**Directions:** Google Still Water Lakes Estates**Entry Fees:** Fee per Event 1C \$70 **Entry Limit:** 50 Pulls (1 pull = 1 skier performance)**Entry Deadline:** 6/3 **Late Fee:** \$10**Send Entries to:** Mike Parsons
4358 Bountiful Blvd
Bountiful, UT 84010
mikeparsons38@gmail.com**Officials****Tourn Dir:** Mike Parsons**Chief Judge:** Chris Rossi**Chief Scorer:** Mike Parsons**Chief Driver:** Andy Theurer**Chief Safety:** Jeff Milford**Announcer:** The Pearson Family**PanAm:** Mike Parsons**Tech:** Martin Kolman**Awards:** Cookies**Practice:** call a owner to get a practice ride Friday**Start Time:** 8am North lake West end**Schedule of Events:** never made Format GROUPS for class C regular age groups in R Running order will be posted Friday at site**Accommodations:** in Layton 5 miles away**Notes:** Please ONLINE REGISTRATION ONLY

6/12 - 6/12 Banana Split 2 22W109**Style:** Slalom 3C**LOC:** Gurnett Lakes ski club**Site Location:** Banana Lake, Arvin, CA**Directions:** Banana Lake Arvin Ca. 3300 Blue Loop Ln. Arvin Ca. 93203. Take Hwy 223 from Hwy 99 East approx. 10 miles to Arvin. Turn South at Derby and travel approx. 2 miles to Millux. Turn West approx. .25 miles to site.**Entry Fees:** Fee per Event 1C \$45 **Entry Limit:** Unlimited**Entry Deadline:** 6/5 **Late Fee:** \$0**Send Entries to:** Craig Richman
3600 Blue Loop Ln.
Arvin, CA 93203
icrich10047@att.net**Officials****Tourn Dir:** Craig Richman**Chief Judge:** Scott Bowman**Chief Scorer:** Eric Francois**Chief Driver:** Bill Barrett**Chief Safety:** Robert Vieira**Announcer:****PanAm:****Tech:****Awards:****Practice:** None official**Start Time:** 08:00**Schedule of Events:** B1-2 G1-3 B3 M1-2 OM OW W1-10 M3-10**Accommodations:** Primitive camping on site.**Notes:** Dogs on leash only. Please make payment to Craig Richman.

6/17 - 6/17 WETSET 2RD Turn and Burn 22W082**Style:** Slalom 2C**LOC:** Wet Set Inc Ski Club**Site Location:** Wet Set Village, Newberry Springs, CA**Directions:** WETSET Village 44505 Silver Valley Rd. Newberry Springs**Entry Fees:** Fee per Event 1C \$70 **Entry Limit:** 50 Pulls (1 pull = 1 skier performance)**Entry Deadline:** 6/5 **Late Fee:** \$0**Send Entries to:** Jackie Horton
44505 Silver Valley Road
Newberry Springs, CA 92365
jackiehorton85@gmail.com**Officials****Tourn Dir:** Frank T Harrison**Chief Judge:** Frank Harrison**Chief Scorer:** Jackie Horton**Chief Driver:** John Jacobson**Chief Safety:** David Ohara**Announcer:** Barry Horton**PanAm:****Tech:****Awards:****Practice:****Start Time:** 2:00 PM**Schedule of Events:** Rd1-2 M6-10 G1-5 B1-5 W5-10 M1-5 W1-4 MW MM OW OM This is a Turn and Burn Format**Accommodations:** Primitive Camping on site**Notes:** \$35 per Ride: Juniors and Collegiate skiers half price. \$25.00 per boat hours will be for promo boat

6/17 - 6/19 Idaho Malibu Open 22W140**Style:** Slalom 3C, Trick 2C, Jump 2C**LOC:** Broadside Harbor Ski Club**Site Location:** Broadside Harbor, Caldwell, ID**Directions:** Google 21600 Look Ln. Caldwell Idaho: I84 to exit 26 go 1.5 mi on hwy 20-26 toward Parma. Turn Left on Look Lane. Cross RR tracks and turn Left. Proceed to Lake. VERY FAST TRAINS ---LOOK TWICE--- before crossing**Entry Fees:** Fee per Event 1C \$70, 2C \$80, 3C \$90 **Entry Limit:** 175 Pulls (1 pull = 1 skier performance)**Entry Deadline:** 6/15 **Late Fee:** \$20**Send Entries to:** Kristi Lee
3332 N Boulder Creek AVE
Meridian, ID 83646
kristidlee@aol.com**Officials****Tourn Dir:** Sam Lee**Chief Judge:** Sam Lee**Chief Scorer:** Kristi Lee**Chief Driver:** Barry Young**Chief Safety:** Zachary Medek**Announcer:** Samuel Lee**PanAm:****Tech:****Awards:****Practice:** Starts at noon on Friday and goes until we start jump and trick**Start Time:** 5:00 PM Friday. 8:00 am Saturday. 8:00 am Sunday**Schedule of Events:** Friday: 1 round of JU and TR weather-sun permitting.**Notes:** Saturday: 2 rounds of SL followed by TR or JU if cannot do Fri. Sunday: Rnd 3 SL followed by round 2 of JU and TR. Will do both rounds of JU and TR on Sunday if we can not do 1 round of each prior.**Accommodations:** Primitive camping on site. Some power available --\$10 per night if able to hook up to power-- Motels available in Caldwell and Nampa**Notes:** Family Rate: \$200 for 4. Each additional \$30. B and G 1-5 half of adult entry. Please use the online registration even if you do not want to pay with paypal - complete all steps then skip the payment step and mail a check.

6/18 - 6/18 Winlock Waters PFD Open 22W132

Style: Slalom 2Cgrass roots before each round
LOC: Winlock Waters Ski Club
Site Location: Winlock Waters Inc., Winlock, WA
Directions:

Entry Fees: Fee per Event 1C \$70, 1 GR Event \$60 **Entry Limit:** 80 Pulls (1 pull = 1 skier performance)

Entry Deadline: 6/11 **Late Fee:** \$2

Send Entries to: Kyle J Oberndorf
135 Shortline Drive
Winlock, WA 98596
kyleoberndorf@gmail.com

Officials

Tourn Dir: Kyle Oberndorf
Chief Judge: Kyle Oberndorf
Chief Scorer: Kristine Jolma
Chief Driver: Russell Wilkinson

Chief Safety: Bryan Wyllie
Announcer: Kyle J Oberndorf
PanAm:
Tech:

Awards:

Practice:

Start Time: 830am start

Schedule of Events: grass roots -Boys-Girls-Women-Men

Accommodations: FREE RV parking

Notes: Use online registration

6/18 - 6/19 Cottonwood Early Bird 22W096

Style: Slalom 2C , Jump 2C
LOC: Denver Water Ski Club
Site Location: Cottonwood Lake, Brighton, CO
Directions: 2 miles north of Brighton on HWY 85 east at WCR 4

Entry Fees: Fee per Event 1C \$50, 2C \$55 **Entry Limit:** 120 Pulls (1 pull = 1 skier performance)

Entry Deadline: 6/16 **Late Fee:** \$10

Send Entries to: Richard Borga
3465 Miller St.
Wheat Ridge, CO 80033
rich@richborga.com

Officials

Tourn Dir: Mickey Wilkinson
Chief Judge: Richard Borga
Chief Scorer: Carolyn Borga
Chief Driver: Tucker Johnson

Chief Safety: Kyle Kreymborg
Announcer:
PanAm:
Tech:

Awards:

Practice: Friday afternoon 4-7p \$10 for 4 slalom passes or 3 jumps paid to promo boat driver

Start Time: Saturday 9:00am

Schedule of Events: All events B-G-W-M Slalom rounds 1 and 2 first followed by 1-2 rounds of jump if time allows. Lunch will be provided.

Accommodations: Motels in Brighton and onsite camping with limited water and electric available on a first come first serve basis.

Notes: MasterCraft Prostar towboat sponsored by MasterCraft Colorado. Please contact them for any of your boating or proshop needs. 303-429-1895
www.mastercraftcolorado.com

6/18 - 6/18 Great Lakes Turn and Burn Day 1 22W110

Style: Slalom 3C
LOC: Great Lakes Ski Club
Site Location: THE GREAT LAKES, Newberry Springs, CA
Directions: google 44051 Silver Valley Rd. Newberry Springs Ca. 92365

Entry Fees: \$30 per rd juniors and collegiate half price **Entry Limit:** 90 rides

Entry Deadline: 6/18 **Late Fee:** \$0

Send Entries to: Mark J Cluff
236 E. Country Club Dr.
Henderson, NV 89015
onebadax@aol.com

Officials

Tourn Dir: Mark J Cluff
Chief Judge: Thomas Cornelius
Chief Scorer: Eric Francois
Chief Driver: Mark Cluff

Chief Safety: Jeff Gaastra
Announcer:
PanAm:
Tech:

Awards: none

Practice: none

Start Time: 8:00 a.m.

Schedule of Events: rds. 1-3 G1-5 B1-5 M1-11 MM OW MW OM W1-11 This is a turn and burn format

Accommodations: primitive camping on site. Motels in near by Barstow

Notes: PLEASE: make checks payable to Mark J Cluff. Send signed waiver and check PAYABLE TO Mark J Cluff. Skiers are asked to help with tournament. Dogs welcome ON A LEASH.

6/18 - 6/19 LIQUID ZONE Fathers Day 3 event 22W127

Style: 4 Pulls PandC, Slalom 3C 3L, Trick 2C, Jump 2C 2L
LOC: Liquid Zone
Site Location: Liquid Zone, Pleasant Grove, CA
Directions: 12 miles north of Sacramento on highway 99-70 exit Howsley Rd East to Pleasant Grove Rd North 7 miles to entrance at 3258 Pleasant Grove Rd
LIQUID ZONE Gate combo: pound sign 1234

Entry Fees: CLASS C 2 RIDES \$80 3 Rides \$120 4 rides \$150 CLASS L 2 RIDES \$140 3 RIDES \$180 4 RIDES \$220 MAX 4 PULLS NOTE CLASS C ADDITIONAL \$30 RIDE CLASS L ADDITIONAL \$40 RIDE if mixed classes **Entry Limit:** 180 TOTAL prepaid rides

Entry Deadline: 6/12 **Late Fee:** \$25

Send Entries to: Janie Fausold
3258 pleasant grove rd
pleasant grove, CA 95668
liquidzone@jps.net

Officials

Tourn Dir: Janie Fausold
Chief Judge: Janie Fausold
Chief Scorer: Richelle Muhltnr
Chief Driver: Mark Roske

Chief Safety: Jim Kinney
Announcer:
PanAm: Richelle Muhltnr
Tech: Owen Letcher

Awards: none

Practice: Call or Text for Practice information 916-425-5784

Start Time: 8:15 am Saturday and Sunday

Schedule of Events: SAT Slalom RD 1 C-L followed by Slalom RD 2 C-L until 4 pm then 2 RD Tricks C 8:00 AM Sunday finish RD 2 SLALOM followed by Round 3 Slalom C-L followed by 2 Rounds Jump C -L Running order posted
SKILIQIDZONE.com by JUNE 16

Accommodations: Primitive camping on site Holiday Inn Express and Thunder Valley Casino Hotel 8 miles east in Lincoln Hard Rock Hotel and Casino 8 miles North

Notes: Entry Payable to Liquid Zone with signed waiver No Refunds after June 12 All dogs on leash No Dogs on Dock www.skiliquidzone.com for Running Order Preference to 3 event workers and Reg Sr Officials SUNDAY LUNCH PROVIDED FOR ALL SKIERS AND OFFICIALS

6/19 - 6/19 Great Lakes Turn and Burn Day2 22W111

Style: Slalom 3C

LOC: Great Lakes Ski Club

Site Location: THE GREAT LAKES, Newberry Springs, CA

Directions: google 44051 Silver Valley Rd. Newberry Springs Ca. 92365

Entry Fees: \$30 per rd juniors and collegiate half price **Entry Limit:** 90 rides

Entry Deadline: 6/19 **Late Fee:** \$0

Send Entries to: Mark J Cluff
236 E. Country Club Dr.
Henderson, NV 89015
onebadax@aol.com

Officials

Tourn Dir: Mark J Cluff

Chief Judge: Brad Hartwell

Chief Scorer: David Ohara

Chief Driver: Mark Cluff

Chief Safety: Jeff Gaastra

Announcer:

PanAm:

Tech:

Awards: none

Practice: none

Start Time: 8:00 a.m.

Schedule of Events: rds. 1-3 G1-5 B1-5 M1-11 MM OW MW OM W1-11 This is a turn and burn format

Accommodations: primitive camping on site. Motels in near by Barstow

Notes: PLEASE: make checks payable to Mark J Cluff. Send signed waiver and check PAYABLE TO Mark J Cluff. Skiers are asked to help with tournament. Dogs welcome ON A LEASH.

6/19 - 6/19 Winlock Waters Fathers Day OPEN 22W133

Style: Slalom 2Cgrass roots slalom before each round

LOC: Winlock Waters Ski Club

Site Location: Winlock Waters Inc., Winlock, WA

Directions:

Entry Fees: Fee per Event 1C \$70, 1 GR Event \$60 **Entry Limit:** 80 Pulls (1 pull = 1 skier performance)

Entry Deadline: 6/12 **Late Fee:** \$2

Send Entries to: Kyle J Oberndorf
135 Shortline Drive
Winlock, WA 98596
kyleoberndorf@gmail.com

Officials

Tourn Dir: Kyle Oberndorf

Chief Judge: Kyle Oberndorf

Chief Scorer: Kristine Jolma

Chief Driver: Russell Wilkinson

Chief Safety: Bryan Wyllie

Announcer: Kyle J Oberndorf

PanAm:

Tech:

Awards:

Practice:

Start Time: 830am start

Schedule of Events: grass roots -Boys-Girls-Women-Men

Accommodations: FREE RV parking

Notes: Use online registration



*Over 20 Years of Experience Selling
Homes in Colorado...*

*For All of Your Real Estate Needs,
Call Me!*



Christine Gulley

Broker Associate – Colorado Home Realty

303-748-0985

Christine@Gulley.com

"Expect the Best, Receive Even Better!"

6/24 - 6/24 Bill McNerney Trick 4 Fun 22W149**Style:** Slalom 1C, Trick 2C**LOC:** Berkeley Water Ski Club**Site Location:** Pleasant Oak, Pleasant Grove, CA**Directions:** See other Pleasant Oak Tournaments call Scott if lost 925-216-6233**Entry Fees:** Slalom only - \$55 Trick Only - \$55 Both Events - 75 Juniors- Up to B5 and G5 - Half price Over 70-Free **Entry Limit:** 25 slalom**Entry Deadline:** 6/24 **Late Fee:** \$0**Send Entries to:** Scott McNerney
984 Pamela Pl
Pleasanton, CA 94566
scottmcnerney@yahoo.com**Officials****Tourn Dir:** Scott McNerney**Chief Judge:** Ryan Nason**Chief Scorer:** Martha Selsor**Chief Driver:** Kevin Lee**Chief Safety:** John Crivello**Announcer:****PanAm:****Tech:****Awards:****Practice:** None**Start Time:** 10am**Schedule of Events:** slalom then Trick**Accommodations:****Notes:**

6/24 - 6/24 DATA Junior Ski Fest 22W099**Style:** Slalom 1C, Trick 1C, Jump 1C**LOC:** Cheyenne Lake HOA**Site Location:** Cheyenne Lake, Newberry Springs, CA**Directions:****Entry Fees:** TBD **Entry Limit:** TBD**Entry Deadline:** 6/17 **Late Fee:** \$0**Send Entries to:** MICHAEL HAYES
24082 LARKWOOD LN
LAKE FOREST, CA 92630
MIKEHAYESKI@MSN.COM**Officials****Tourn Dir:** Michael T Hayes**Chief Judge:** Michael Hayes**Chief Scorer:** Kimberle Larson**Chief Driver:** Scott Larson**Chief Safety:** David Ohara**Announcer:****PanAm:****Tech:****Awards:****Practice:****Start Time:****Schedule of Events:** TBD**Accommodations:****Notes:** DATA Junior Ski Fest tournament fees are included with skier participation in the DATA Junior clinic.

6/25 - 6/25 NoName Cash Back Slalom day 1 22W102**Style:** Slalom 2C**LOC:** Lake Enterprises Inc**Site Location:** No Name Lake, Molalla, OR**Directions:** 10055 Gibson Rd Molalla OR 97038**Entry Fees:** Fee per Event 1C \$75 **Entry Limit:** 40 Pulls (1 pull = 1 skier performance)**Entry Deadline:** 6/11 **Late Fee:** \$20**Send Entries to:** Dennis Phillips
320 NE 14th Ave
Canby, OR 97013
dphil38@gmail.com**Officials****Tourn Dir:** David Skirvin**Chief Judge:** Michael Stajgr**Chief Scorer:** Mike Wegener**Chief Driver:** Dennis Phillips**Chief Safety:** Karen Wohlwend**Announcer:****PanAm:****Tech:****Awards:** Top 3 skiers see comments below**Practice:** Fri start at 3:00 PM 4 passes \$20 No Practice Saturday**Start Time:** 8:00 AM**Schedule of Events:** Novice Boys Girls Woman 1-8 Men 1-8 2nd round same as 1st**Accommodations:** Motels in Woodburn and Mollala primitive camping on site NO FIRES allowed take your garbage with you**Notes:** 1st Place Entry Fee Back 2nd Place \$40 of Entry Back 3rd place \$20 Of Entry Back

6/25 - 6/26 48th Annual WETSET OPEN 22W084**Style:** 6 Pulls PandC, Slalom 3C, Trick 2C, Jump 2C**LOC:** Wet Set Inc Ski Club**Site Location:** Wet Set Village, Newberry Springs, CA**Directions:** 20 miles east of Barstow**Entry Fees:** Fee per Pull 1C \$35, 2C \$35, 3C \$30 **Entry Limit:** 150 Pulls (1 pull = 1 skier performance)**Entry Deadline:** 6/20 **Late Fee:** \$0**Send Entries to:** Jackie Horton
44505 Silver Valley Rd.
Newberry Springs, CA 92365
Jackiehorton85@gmail.com**Officials****Tourn Dir:** Frank Harrison**Chief Judge:** Emilia Horton**Chief Scorer:** Jackie Horton**Chief Driver:** John Jacobson**Chief Safety:** David Ohara**Announcer:** Barry Horton**PanAm:****Tech:****Awards:****Practice:** No official Practice Entry limit First 110 slalom pulls: First 30 Trick pulls: First 20 Jump pulls**Start Time:** 7:30 both days \$35 per slalom rd. \$30 per rd Tricks and Jump. Juniors and Collegiate skiers half price. \$25.00 per boat hour will go to support promo boats.**Schedule of Events:** Sat: Slalom Rd1 and Rd2: Trick Rd1 and Rd 2: Sunday Jump Rd1 and Rd2: Slalom Rd2 cont: Slalom Rd3: Order for all events B1-5: G1-5: M7-11: W6-11: M4-M6: W5-1: MM: MW: OW: OM: M1-3**Accommodations:** Camping on site: 30 amp electric @ \$45 per night along with water**Notes:** Dinner included with entry: For all others \$5.00 BYOB. Make all checks payable to WETSET Inc

6/25 - 6/25 Dawg Pound Buoy Battle at SunTen 22W092**Style:** Slalom 2C**LOC:** Sunten Inc**Site Location:** SUNTEN LAKES, RUSH VALLEY, UT**Directions:** 1779 N. Indian Mountain Road - Rush Valley Utah 84069**Entry Fees:** Fee per Event 1C \$70 **Entry Limit:** 90 Pulls (1 pull = 1 skier performance)**Entry Deadline:** 6/22 **Late Fee:** \$10**Send Entries to:** Laurie Liddell
3476 S Westwood Drive
Salt Lake City, UT 84109
suntentournaments@gmail.com**Officials****Tourn Dir:** Tim Peterson**Chief Judge:** Alan Bowen**Chief Scorer:** Brittany Bowen Lewis**Chief Driver:** Laurie Liddell**Chief Safety:** Colleen Tolman**Announcer:****PanAm:****Tech:****Awards:****Practice:** Please arrange with SunTen owner since no official practice.**Start Time:** 9:30 AM**Schedule of Events:** Running order will be emailed on Friday before tournament.
Please email SunTenTournaments@gmail.com with any questions.**Accommodations:** Motels and food 15 miles away in Tooele Utah. Primitive camping available on site.**Notes:** Please pre-register online. Family rate is \$120 for first two skiers and \$35 for each additional family member under 21.

6/25 - 6/25 On Gordons Pond Day 1 22W088**Style:** Slalom 3C**LOC:** Gordons Pond Ski Club**Site Location:** On Gordons Pond, Emblem, WY**Directions:** 1760 Co Ln 35 Greybull WY 12 miles west of Greybull Wyoming on US Hwy 14 16 20 turn south near mile marker 93 on R16 -jog in road- go 1 mile turn left east on L35 go 1.5 miles turn right thru metal gates**Entry Fees:** Fee per Event 1C \$65 **Entry Limit:** Unlimited**Entry Deadline:** 6/18 **Late Fee:** \$0**Send Entries to:** Johanna Phipps
344 S Fork Rd
Cody, WY 82414
tphipps@q.com**Officials****Tourn Dir:** Tom Phipps**Chief Judge:** Robert Jardon**Chief Scorer:** Johanna Phipps**Chief Driver:** Tom Phipps**Chief Safety:** Mike Nelsen**Announcer:****PanAm:****Tech:****Awards:****Practice:** Friday June 24 2:00pm to 7:00pm \$10.00 per set**Start Time:** 9:00am**Schedule of Events:** DAY 1 Saturday June 25 3 rounds slalom Mens 1-10 Womens 1-10 Boys 1-3 Girls 1-3 DAY 2 Sunday June 26 3 rounds slalom same format**Accommodations:** Primitive camping on site. Motels in Greybull WY**Notes:** Lunch served both days Dinner Saturday night \$10.00 visit www.waterskiwyoming.com

6/25 - 6/25 Sun Basin open .5 22W106**Style:** Slalom 2C**LOC:** Sun Basin Skiers**Site Location:** Sun Basin Ski Ranch, Moses Lake, WA**Directions:** Exit 179 off of I 90. Turn towards Moses Lake. Turn right on Kittleson Rd. Go to stop sign and turn left on Rd. L NE. Go north approx. 5 mi. to Rd. 5.6 NE and turn right. Drive approx. seven tenths of a mile and turn right on shortline St.**Entry Fees:** \$65 \$30 boys and girls and Grassroots **Entry Limit:** 30**Entry Deadline:** 6/21 **Late Fee:** \$0**Send Entries to:** ted moser
12726 Rd 5.6 ne. 4
Moses Lake, WA 98837
rented@nwi.net**Officials****Tourn Dir:** Ted Moser**Chief Judge:** Tim Farley**Chief Scorer:** James Little**Chief Driver:** Frank Creasia**Chief Safety:** Greg Tate**Announcer:****PanAm:****Tech:****Awards:****Practice:** Friday**Start Time:** 8:30am**Schedule of Events:** B1-3 G1-3 W1-8 M1-8 Depending on officials**Accommodations:** Primitive camping onsite. Motels within 6 miles in Moses Lake.**Notes:** Time permitting will have third round

6/25 - 6/26 Laku Lift-Off 22W114**Style:** Slalom 2C, Trick 2C, Jump 2C**LOC:** LTWSA**Site Location:** Laku Landing, Windsor, CO**Directions:** Exit 259 on I25 to Crossroads Boulevard. 4 miles East on Crossroads to roundabout at County Road 17. North 2 miles to Laku Lake Road then West half mile on dirt road.**Entry Fees:** Fee per Event 1C \$50, 2C \$55, 3C \$60 **Entry Limit:** 200 Pulls (1 pull = 1 skier performance)**Entry Deadline:** 6/23 **Late Fee:** \$10**Send Entries to:** LTWSA
PO Box 332
Windsor, CO 80550
lakulanding@gmail.com**Officials****Tourn Dir:** Randy Hocking**Chief Judge:** Brian O'keefe**Chief Scorer:** Deborah Brodzinski**Chief Driver:** Randy Hocking**Chief Safety:** Karah Hocking**Announcer:****PanAm:****Tech:****Awards:** None**Practice:** Practice Friday afternoon \$10: 4 slalom passes or 3 jumps or 2 trick passes.**Start Time:** 7:30am**Schedule of Events:** All events are B G W M. Lake 1: Slalom Rds 1 and 2 followed by Jump Rds 1 and 2 - Sunday likely. Lake 2: rds 1 and 2 of Trick 10 am to 1 pm Same order as Slalom.**Accommodations:** Local motels and camping on site. Nominal charge for electrical hookup.**Notes:** Lunch provided on Saturday at Cantina. Dogs on Leash - No Exceptions. College entry fee \$40. 10 percent disc for Jrs BG 123 and Srs MW 6 through 11

6/25 - 6/25 Shortline Lake June Record 1 22W123**Style:** Slalom 2E 2L 2R**LOC:** Shortline Lake Ski Team**Site Location:** Shortline Lake, Elk Grove, CA**Directions:** From downtown Sacramento - take 99 south approx 10 miles to Sheldon Road East. Go east on Sheldon Road approx 1 mile to entrance gate on right - across from fire station. Gate code is asterisk or star then 1234.**Entry Fees:** \$120 per skier **Entry Limit:** 45 Skiers**Entry Deadline:** 6/17 **Late Fee:** \$25**Send Entries to:** Brian Detrick
8800 Shortline Lane
Elk Grove, CA 95624
brian.c.detrack@gmail.com**Officials****Tourn Dir:** Steve Detrick
Chief Judge: Brandy Nagle
Chief Scorer: Denise Goldman
Chief Driver: Steve Detrick**Chief Safety:** Jim Bristow
Announcer:
PanAm: Brian Detrick
Tech: Will Bush**Awards:** None**Practice:** None**Start Time:** 8:15 AM**Schedule of Events:** Running order will be posted on shortlinelake.com website.**Accommodations:** Hilton Garden Inn 916-691-1900 Holiday Inn Express 916-478-9000 Fairfield Inn 916-681-5400**Notes:** DOGS OK - BUT ONLY IF ON LEASH. CLEAN UP AFTER DOG. NO DOGS ON DOCK. \$25 LATE FEE FOR PAYMENT AFTER DEADLINE. NO REFUNDS AFTER LATE ENTRY DEADLINE. NO CHECK - NO ENTRY.

6/26 - 6/26 Shortline Lake June Record 2 22W124**Style:** Slalom 2E 2L 2R**LOC:** Shortline Lake Ski Team**Site Location:** Shortline Lake, Elk Grove, CA**Directions:** From downtown Sacramento - take 99 south approx 10 miles to Sheldon Road East. Go east on Sheldon Road approx 1 mile to entrance gate on right - across from fire station. Gate code is asterisk or star then 1234.**Entry Fees:** \$120 per skier **Entry Limit:** 45 skiers**Entry Deadline:** 6/17 **Late Fee:** \$25**Send Entries to:** Brian Detrick
8800 Shortline Lane
Elk Grove, CA 95624
brian.c.detrack@gmail.com**Officials****Tourn Dir:** Steve Detrick
Chief Judge: Jeff Goldman
Chief Scorer: Denise Goldman
Chief Driver: Steve Detrick**Chief Safety:** Joseph Galante
Announcer:
PanAm: Brian Detrick
Tech: Will Bush**Awards:** None**Practice:** None**Start Time:** 8:15 AM**Schedule of Events:** Running order will be posted on shortlinelake.com website.**Accommodations:** Hilton Garden Inn 916-691-1900 Holiday Inn Express 916-478-9000 Fairfield Inn 916-681-5400**Notes:** DOGS OK - BUT ONLY IF ON LEASH. CLEAN UP AFTER DOG. NO DOGS ON DOCK. \$25 LATE FEE FOR PAYMENT AFTER DEADLINE. NO REFUNDS AFTER LATE ENTRY DEADLINE. NO CHECK - NO ENTRY.

6/26 - 6/26 sun basin open 1 22W107**Style:** Slalom 2C**LOC:** Sun Basin Skiers**Site Location:** Sun Basin Ski Ranch, Moses Lake, WA**Directions:** Exit 179 off of I 90. Turn towards Moses Lake. Turn right on Kittleson Rd. Go to stop sign and turn left on Rd. L NE. Go north approx. 5 mi. to Rd. 5.6 NE and turn right. Drive approx. seven tenths of a mile and turn right on shortline St.**Entry Fees:** \$65 \$30 boys and girls and Grassroots **Entry Limit:** 30**Entry Deadline:** 6/21 **Late Fee:** \$0**Send Entries to:** ted moser
12726 Rd 5.6 ne. 4
Moses Lake, WA 98837
rented@nwi.net**Officials****Tourn Dir:** Ted Moser
Chief Judge: Tim Farley
Chief Scorer: James Little
Chief Driver: Frank Creasia**Chief Safety:** Greg Tate
Announcer:
PanAm:
Tech:**Awards:****Practice:** Friday**Start Time:** 8:30am**Schedule of Events:** B1-3 G1-3 W1-8 M1-8 Depending on officials**Accommodations:** Primitive camping onsite. Motels within 6 miles in Moses Lake.**Notes:** Time permitting will have third round

6/26 - 6/26 On Gordons Pond Day 2 22W089**Style:** Slalom 3C**LOC:** Gordons Pond Ski Club**Site Location:** On Gordons Pond, Emblem, WY**Directions:** 1760 Co Ln 35 Greybull WY 12 miles west of Greybull Wyoming on US Hwy 14 16 20 turn south near mile marker 93 on R16 -jog in road- go 1 mile turn left east on L35 go 1.5 miles turn right thru metal gates**Entry Fees:** Fee per Event 1C \$65 **Entry Limit:** Unlimited**Entry Deadline:** 6/18 **Late Fee:** \$0**Send Entries to:** Johanna Phipps
344 S Fork Rd
Cody, WY 82414
tphippis@q.com**Officials****Tourn Dir:** Tom Phipps
Chief Judge: Robert Jardon
Chief Scorer: Johanna Phipps
Chief Driver: Tom Phipps**Chief Safety:** Mike Nelsen
Announcer:
PanAm:
Tech:**Awards:****Practice:** Friday June 24 2:00pm to 7:00pm \$10.00 per set**Start Time:** 9:00am**Schedule of Events:** DAY 1 Saturday June 25 3 rounds slalom Mens 1-11 Womens 1-11 Boys 1-3 Girls 1-3 DAY 2 Sunday June 26 3 rounds slalom same format**Accommodations:** Primitive camping on site. Motels in Greybull WY**Notes:** Lunch served both days. Dinner Saturday night \$10.00 visit www.waterskiwyoming.com

6/26 - 6/26 NoName Cash Back Slalom day 2 22W103**Style:** Slalom 2C**LOC:** Lake Enterprises Inc**Site Location:** No Name Lake, Molalla, OR**Directions:** 10055 Gibson Rd Molalla OR 97038**Entry Fees:** Fee per Event 1C \$75 **Entry Limit:** 40 Pulls (1 pull = 1 skier performance)**Entry Deadline:** 6/11 **Late Fee:** \$20**Send Entries to:** Dennis Phillips
320 NE 14th Ave
Canby, OR 97013
dphil38@gmail.com**Officials****Tourn Dir:** David Skirvin
Chief Judge: Michael Stajgr
Chief Scorer: Mike Wegener
Chief Driver: Dennis Phillips**Chief Safety:** Karen Wohlwend
Announcer:
PanAm:
Tech:**Awards:** Top 3 skiers see comments below**Practice:** Fri start at 3:00 PM 4 passes \$20 No Practice Saturday**Start Time:** 8:00 AM**Schedule of Events:** Novice Boys Girls Woman 1-8 Men 1-8 2nd round same as 1st**Accommodations:** Motels in Woodburn and Mollala primitive camping on site NO FIRES allowed take your garbage with you**Notes:** 1st Place Entry Fee Back 2nd Place \$40 of Entry Back 3rd place \$20 Of Entry Back

6/30 - 6/30 Broadside Best of West Tournament 22W143**Style:** Slalom 1C, Trick 1C, Jump 1C**LOC:** Broadside Harbor Ski Club**Site Location:** Broadside Harbor, Caldwell, ID**Directions:** Google 21600 Look Lane Caldwell Idaho. VERY FAST TRAINS - LOOK TWICE.**Entry Fees:** \$35 **Entry Limit:****Entry Deadline:** 6/22 **Late Fee:** \$0**Send Entries to:** Kristi Lee
3332 N Boulder Creek AVE
Meridian, ID 83646
kristidlee@aol.com**Officials****Tourn Dir:** Brett Klinchuch
Chief Judge: Barry Young
Chief Scorer: Kristi Lee
Chief Driver: Sam Lee**Chief Safety:** Kelly Klein
Announcer:
PanAm:
Tech:**Awards:** None**Practice:****Start Time:** 8:30 AM**Schedule of Events:** Slalom - Trick - Jump. Running order TBD.**Accommodations:****Notes:** Tournament following the Best of the West camp. Intended to be run by the junior skiers participating in the camp. Entry priority to camp participants then other local junior skiers.

7/2 - 7/3 Firecracker Regional Warm Up 3 Event 22W129**Style:** Slalom 2C, Trick 2C, Jump 2C**LOC:** Bell Acqua Homeowners Assoc**Site Location:** Bell Acqua 2, Rio Linda, CA**Directions:** From I80 north on Raley to E Street. Left on E Street to the second stop sign which is Ski Park Ct. Left on Ski Park to the gate.**Entry Fees:** Fee per Event 1C \$85,2C \$95,3C \$105 **Entry Limit:** 360 Pulls (1 pull = 1 skier performance)**Entry Deadline:** 6/29 **Late Fee:** \$10**Send Entries to:** Stephanie Jones Lee
1020 Ski Park Ct
Rio Linda, CA 95673
stephanie.joneslee@att.net**Officials****Tourn Dir:** Stephanie Jones Lee
Chief Judge: Michael Martens
Chief Scorer: Richelle Muhlitner
Chief Driver: Kevin Lee**Chief Safety:** John Crivello
Announcer:
PanAm:
Tech:**Awards:** None**Practice:** None**Start Time:** 8am for Slalom - to be held on Saturday and Sunday. Trick will be held on Lake 3 Saturday - start time will depend on number of entries. Jump will be on Lake 3 Sunday - start time will depend on the number of entries.**Schedule of Events:** Running orders will be posted at the Dock to accommodate judging. Tournament will be held on Lake 2 and 3.**Accommodations:** Hotels nearby. Primitive camping on site.**Notes:** Please use online registration. Dogs on leash please. Lunch provided for all skiers. Dinner Saturday night after tournament. Bring your own meat to BBQ. BABA will provide side dishes.

7/2 - 7/3 69th Rocky Mountain Open 22W097**Style:** Slalom 2C, Trick 2C, Jump 2C**LOC:** Denver Water Ski Club**Site Location:** Cottonwood Lake, Brighton, CO**Directions:** 2 miles north of Brighton on Highway 85 at WCR 4**Entry Fees:** Fee per Event 1C \$50,2C \$55,3C \$60 **Entry Limit:** 200 Pulls (1 pull = 1 skier performance)**Entry Deadline:** 6/30 **Late Fee:** \$10**Send Entries to:** Rich Borgia
3465 Miller St.
Wheat Ridge, CO 80033
rich@richborga.com**Officials****Tourn Dir:** Mickey Wilkinson
Chief Judge: James Nock
Chief Scorer: Dee Nock
Chief Driver: John Negomir**Chief Safety:** Tamara Negomir
Announcer:
PanAm:
Tech:**Awards:** Overall Champion**Practice:** Friday afternoon 4-7p \$10 for 4 slalom passes 2 trick passes or 3 jumps paid to Denver Waterski Club.**Start Time:** All events G-B-M-W Saturday 8:30am Sunday 8:30am**Schedule of Events:** Saturday Slalom RD 1-2 first followed by Trick-time allowing. Sunday AM finish-start Trick RD 1-2 followed by Jump RD 1-2. Sack Lunch Saturday-Happy hour drinks-appetizers and Taco Bar provided Saturday after tournament. Fireworks in the evening.**Accommodations:** Motels in Brighton and onsite camping water and electric available on a first come first serve basis**Notes:** Special Team format with emphasis on Overall scores. PB Hats-T-Shirts provided. MasterCraft Prostar towboat sponsored by MasterCraft Colorado. Please contact them for any of your boating or proshop needs. 303-429-1895 www.mastercraftcolorado.com

7/2 - 7/2 Montana Open I 22W086

Style: Slalom 3C

LOC: No Wake Lakers

Site Location: No Wake Lake, Helena, MT

Directions: Google maps

Entry Fees: 60 **Entry Limit:** 25

Entry Deadline: 6/30 **Late Fee:** \$10

Send Entries to: Robert Jardon
3970 Buoy Blvd
Helena, MT 59602
rjardon.pcb@gmail.com

Officials

Tourn Dir: Ryan McDermott

Chief Judge: Frank Creasia

Chief Scorer: Robert Jardon

Chief Driver: Tom Phipps

Chief Safety: Mike Nelsen

Announcer:

PanAm:

Tech:

Awards:

Practice: Friday from 3:00 to 8:00. \$10 per set.

Start Time: 8:30

Schedule of Events: Depends on number of drivers and judges per event

Accommodations: Primitive onsite camping

Notes: ALL DOGS on a leash and picked up after. PLEASE. Kids 30 dollars.

7/3 - 7/3 Montana Open II 22W087

Style: Slalom 3C

LOC: No Wake Lakers

Site Location: No Wake Lake, Helena, MT

Directions: Google maps

Entry Fees: 60 **Entry Limit:** 25

Entry Deadline: 6/30 **Late Fee:** \$10

Send Entries to: Robert Jardon
3970 Buoy Blvd
Helena, MT 59602
rjardon.pcb@gmail.com

Officials

Tourn Dir: Ryan McDermott

Chief Judge: Frank Creasia

Chief Scorer: Robert Jardon

Chief Driver: Tom Phipps

Chief Safety: Mike Nelsen

Announcer:

PanAm:

Tech:

Awards:

Practice: Friday from 3:00 to 8:00. \$10 per set.

Start Time: 8:30

Schedule of Events: Depends on number of drivers and judges per event

Accommodations: Primitive onsite camping

Notes: ALL DOGS on a leash and picked up after. PLEASE. Kids 30 dollars.

7/2 - 7/3 63rd Peace Arch Open 22W117

Style: Slalom 4C, Trick 2C, Jump 2C Grassroots slalom two rounds each day between sanctioned slalom rounds. Two rounds of grassroots tricks added with sanctioned trick event this year

LOC: Ski Park Lake Ski Club

Site Location: Ski Park Lake, Orting, WA

Directions: Ski Park Lake 17100 South Prarie Carbon River road Orting WA. 3 miles SE of Orting on Hwy 162. After crossing Carbon River bridge turn right about 800ft. Gate on right. Come on in.

Entry Fees: One event: \$85. Two event: \$95. Three event: \$100. Family of 4: \$215. B G Collegiate Half price. Grassroots \$50. **Entry Limit:** 40

Entry Deadline: 6/30 **Late Fee:** \$10

Send Entries to: Scott Vanderflute
10015 100th Ave. SW
Lakewood, WA 98498-3123
scott@mygrowchart.com

Officials

Tourn Dir: Scott Vanderflute

Chief Judge: Scott Vanderflute

Chief Scorer: Doris Bolender

Chief Driver: John Goodman

Chief Safety: Mark Hegewald

Announcer:

PanAm:

Tech:

Awards: For best net scores

Practice: none

Start Time: Saturday and Sunday 8:30

Schedule of Events: Saturday Slalom Rd1 M1-3 W1-4 B1-3 G1-3 M4 55k OW OM M5-10 W5-10. GR Rd1 and 2. Slalom Rd2 same as Rd1. Trick Rd1 M1-10 W-10 Trick. Rd2 same as Rd1 Sunday Rd3 slalom same as Rd1. GR Rd3 and 4. Slalom Rd4 Same as Round1. Jump Rd1 5 5.5 6ft Rd2 same.

Accommodations: On site camping no charge. Hotels in Puyallup

Notes: FOUR ROUNDS OF SLALOM with Smaller entry limit so expect this tournament to fill up quickly. Entry form. Waiver form. Payment US Funds. Make checks to Ski Park. Specify jump height. No refunds after 3 days prior to

7/7 - 7/7 Lakool Afternoon in July 22W131

Style: Slalom 2C

LOC: LTWSA

Site Location: Laku Landing, Windsor, CO

Directions: Exit 259 on I25 to Crossroads Boulevard. Four miles East on Crossroads to roundabout at County Road 17. North 2 miles to Laku Lake Road then West half mile on dirt road.

Entry Fees: Fee per Event 1C \$50 **Entry Limit:** 35 Pulls (1 pull = 1 skier performance)

Entry Deadline: 7/5 **Late Fee:** \$0

Send Entries to: Bryan Reinke
4545 Angelica Dr
Johnstown, CO 80534
bwreinke@gmail.com

Officials

Tourn Dir: Bryan Reinke

Chief Judge: Greg Gulley

Chief Scorer: Sarah Carlson

Chief Driver: Bryan Reinke

Chief Safety: Troy Kuhl

Announcer:

PanAm:

Tech:

Awards: None

Practice: 12 to 1. Drivers shall be present for practice in order to pull event.

Start Time: 1:00 p.m.

Schedule of Events: Running Order to be posted on waterskicolorado.org and/or rocky mountain area facebook page prior to event. Rated officials will receive priority for entry.

Accommodations: Local motels and free camping on site. Electric hookup for \$10 per night.

Notes: Dogs on Leash. Food and Drinks to follow event. Join us.

7/8 - 7/10 Leading Edge Open 22W126

Style: Slalom 3C, Trick 2C, Jump 2C Grassroots ski during regular tournament in never made prospective with Grass Roots Competition format and scoring.

LOC: Leading Edge Ski Club

Site Location: Gilbert Lake/ Broadside Harbor, Caldwell, ID

Directions: Gilbert Lake: I-84 to Caldwell exit 29. East on Hwy 20-26 two miles. North on Middleton Road two miles. Lake on left BEFORE bridge.

Entry Fees: Fee per Event 1C \$70, 2C \$80, 3C \$90, 1 GR Event \$40 **Entry Limit:** 150 Pulls (1 pull = 1 skier performance)

Entry Deadline: 7/5 **Late Fee:** \$20

Send Entries to: Robin Gilbert
22071 Middleton Road
Caldwell, ID 83605
rgilbert731@gmail.com

Officials

Tourn Dir: Brett Klinchuch

Chief Judge: Kelly Klein

Chief Scorer: Lisa Klein

Chief Driver: Sam Lee

Chief Safety: Zachary Medek

Announcer:

PanAm:

Tech:

Awards: TBD

Practice: Official Practice available on Friday - 2:00-dusk \$15 pull Jump practice at Broadside Harbor prior to start of tournament with communication and scheduling.

Start Time: Jump Friday night 5:00 PM or Saturday morning at 8:00 A.M. Slalom to start no later than 10:00 A.M. @ Gilbert Lake Trick immediately following round 2 slalom on Saturday or at 8:00 A.M. Sunday.

Schedule of Events: Jump @ Broadside Harbor Fri nite or Sat morning. Slalom Rd1 and 2 @ Gilbert Lake Sat. Rd1 Trick Sat PM or Sun AM. Rd2 Trick and Rd3 slalom Sun. Event run in never made format based upon best performance from previous year. Scored in regular divisions.

Accommodations: Primitive camping on site Hotels at Exit 29 LaQuinta 208-454-

7/9 - 7/10 35th Mint Lake Open 22W095

Style: Slalom 3C, Trick 2C, Jump 2C

LOC: Mint Lake Farms Inc

Site Location: Mint Lake, Yacolt, WA

Directions: 8 miles north of Battle Ground

Entry Fees: Single \$70 Couple \$110 Family \$140 **Entry Limit:** 65

Entry Deadline: 7/6 **Late Fee:** \$0

Send Entries to: Chloe Smith
38212 NE 164th Ave
Amboy, WA 98601
csmith@connectedcommunitiesolutions.com

Officials

Tourn Dir: Chloe Smith

Chief Judge: Michael Stajgr

Chief Scorer: Priska Stajgr

Chief Driver: Ken Smith

Chief Safety: James Fielding

Announcer: none

PanAm:

Tech:

Awards: TBA

Practice:

Start Time: Sat 8:00AM Sun 9:00AM

Schedule of Events: Sat: Slm Novice G1-3 B1-3 M1-2 W1-10 M10-3 Jump Tricks Sun: Slm Rd. 2-3

Accommodations: Primitive Camping

Notes: Make checks payable to Mint Lake Farms Inc. Dogs on leash please. If time permits may add additional rounds

7/9 - 7/10 LIQUIDZONE NOR CAL ST CHAMPIONSHIPS 3 EVENT L 22W128

Style: 4 Pulls PandC, Slalom 3E 3L, Trick 2E 2L, Jump 2E 2L

LOC: Liquid Zone

Site Location: Liquid Zone, Pleasant Grove, CA

Directions: 12 miles north of Sacramento on highway 99-70 exit Howsley Rd East to Pleasant Grove Rd North 7 miles to entrance at 3258 Pleasant Grove Rd LIQUID ZONE Gate combo: pound sign 1234

Entry Fees: \$150 2 RIDES \$200 3 RIDES \$240 4 RIDES 4 Rides MAX Multi Event Skiers will Slalom Rd 1 and RD 3 **Entry Limit:** 200 rides

Entry Deadline: 7/3 **Late Fee:** \$25

Send Entries to: Janie Fausold
3258 pleasant grove rd
pleasant grove, CA 95668
liquidzone@ips.net

Officials

Tourn Dir: Janie Fausold

Chief Judge: Will Bush

Chief Scorer: Judy Stanford

Chief Driver: Mark Roske

Chief Safety: Don Stanford

Announcer: Ryan Nason

PanAm: Richelle Muhlitner

Tech: Owen Letcher

Awards: T-SHIRTS FOR ALL include size with entry

Practice: Call 4 practice info

Start Time: SATURDAY SLALOM 8:00 AM START RD 1-2 JUMP Starts approx. 4:00 pm SUNDAY TRICKS Start 8:00am TRICK RD 1-2 Finish Slalom RD 2 SLALOM RD 3

Schedule of Events: Saturday Start 8:00 am RD 1 2 Slalom JUMP starts approx. 4:00 pm Sunday START 8:00 am Tricks followed by finish of RD 2 Slalom and Slalom Rd 3 Preliminary Running Order Posted on skiliquidzone.com July 6

Accommodations: Primitive camping on site Holiday Inn Express and Thunder Valley Casino Hotel 10 miles east in Lincoln Hard Rock Hotel and Casino 8 miles North

Notes: Entry Payable to Liquid Zone with signed waiver- check Include T-Shirt size No Refunds after July 3. Priority to SR -3 event OFFICIALS 3 event skiers w IWWF License All dogs on leash www.skiliquidzone.com for Running Order

7/9 - 7/10 Cheyenne Ski Fest 22W098

Style: 6 Pulls PandC, Slalom 3C, Trick 2C, Jump 2C

LOC: Cheyenne Lake HOA

Site Location: Cheyenne Lake, Newberry Springs, CA

Directions: 44660 Valley Center Rd. Newberry Springs CA 92365

Entry Fees: \$25 for each round of Slalom: \$20 for each round of Tricks: \$20 for each round of Jump. Juniors and Collegiate Skiers half price. **Entry Limit:** First 110 Slalom pulls. First 30 Trick pulls: First 20 Jump pulls.

Entry Deadline: 7/2 **Late Fee:** \$0

Send Entries to: Mike Hayes
24082 Larkwood Ln.
Lake Forest, CA 92630
mikehayeski@msn.com

Officials

Tourn Dir: Mike Hayes

Chief Judge: Brad Corbin

Chief Scorer: Kimberle Larson

Chief Driver: John Jacobson

Chief Safety: David Ohara

Announcer: By committee

PanAm:

Tech:

Awards:

Practice: Strongly recommended

Start Time: 8:00AM

Schedule of Events: Sat: Slalom R1 and R2: Trick R1 and R2: Sun: Jump R1 and R2: Slalom R2 cont.: Slalom R3. Order for all events: B1-5: G1-5: M4-11: M1-3: MW: MM: OW: OM: W1-11

Accommodations: Primitive camping on site. Dogs must be on leash and under control.

Notes: Make checks payable to Cheyenne Lake HOA. New skiers contact Mike Hayes for welcome and orientation

7/9 - 7/10 Washington State Slalom Championships 22W100**Style:** Slalom 4C 4L Details to follow 4 rounds are time permitting**LOC:** Tate Lake Ski Club**Site Location:** Tate Lake, Basin City, WA**Directions:** 241 Hollingsworth Lane Basin City. Wa. 99343**Entry Fees:** \$100 Class C \$20 additional for Class L 50 Grassroots- CollegeStudents- and kids. **Entry Limit:** 60**Entry Deadline:** 6/21 **Late Fee:** \$20**Send Entries to:** GREG TATE
PO Box 268
North Bend, WA 98045
greg@waterskilake.com**Officials****Tourn Dir:** Greg Tate**Chief Judge:** Tim Farley**Chief Scorer:** Richard Doane**Chief Driver:** Greg Tate**Chief Safety:** Mark Timm**Announcer:** GREG TATE**PanAm:** Greg Tate**Tech:** Greg Tate**Awards:** Yes_ Details to follow. plus Bragging rights**Practice:** Possibly Friday**Start Time:** 8:00 Sat and Sun**Schedule of Events:** TBD**Accommodations:** Primitive camping**Notes:** Checks are to be made out to Greg Tate. Entries sent without Checks or made out incorrectly will be disregarded. Pets on leash*** even yours**

7/9 - 7/10 Colorado State Chmp at Laku 22W115**Style:** Slalom 2C, Trick 2C, Jump 2C**LOC:** LTWSA**Site Location:** Laku Landing, Windsor, CO**Directions:** Exit 259 on I25 to Crossroads Boulevard four miles East on Crossroads to roundabout at County Road 17 then North 2 miles to Laku Lake Road then West half mile on dirt road.**Entry Fees:** Fee per Event 1C \$50, 2C \$55, 3C \$60 **Entry Limit:** 200 Pulls (1 pull = 1 skier performance)**Entry Deadline:** 7/7 **Late Fee:** \$10**Send Entries to:** LTWSA
Windsor, CO 80550
lakulanding@gmail.com**Officials****Tourn Dir:** Randy Hocking**Chief Judge:** Kamille Hocking**Chief Scorer:** Deborah Brodzinski**Chief Driver:** Eric O'keefe**Chief Safety:** Angela Walter**Announcer:****PanAm:****Tech:****Awards:** Boys and Girls**Practice:** Practice Friday afternoon \$10 4 slalom passes or 2 trick passes or 3 jumps.**Start Time:** 7:30am**Schedule of Events:** Saturday Lake 1: Slalom rds 1 and 2. Lake 2: 10 am 2 rds of Trick. Sunday Lake 1: Jump Rds 1 and 2. Running Order All Events Boys Girls Women Men**Accommodations:** Local motels and camping on site \$10 per night. Nominal fee for electrical hookup.**Notes:** Saturday Lunch provided at Cantina. Food and Drink Saturday end of day. Dogs on Leash. College entry fee \$40. 10 percent Disc for Jrs BG 123 and Srs MW 6 through 11

7/13 - 7/13 Rotten Roberts Trick Syndrome 22W090**Style:** Trick 3C 3E 3L**LOC:** Liberty Lake Ski Club**Site Location:** Liberty Lake, Yuba City, CA**Directions:** Liberty Lake 99 north from Sacramento. At the 99 70 split take 99 about 10 miles to the stoplight at Wilson Road. West on Wilson 6 tenths of a mile to Gledhill Road and follow it to the end.**Entry Fees:** \$90 Class E and L \$60 Class C and Senior and Regular Judges. Make checks out to Ryan Nason or Venmo him @skiernason **Entry Limit:** 30**Entry Deadline:** 7/11 **Late Fee:** \$0**Send Entries to:** Ryan Nason
10983 Gledhill Road
Yuba City, CA 95991
skieatsleep@live.com**Officials****Tourn Dir:** Ryan Nason**Chief Judge:** Ryan Nason**Chief Scorer:** Micki Elkins**Chief Driver:** Thomas Nathan**Chief Safety:** Bansen Elkins**Announcer:****PanAm:** Brandy Nagle**Tech:** Kevin Lee**Awards:** None**Practice:** None**Start Time:** 9:00 AM**Schedule of Events:** To be determined to accommodate judging**Accommodations:** Primitive camping**Notes:**

7/14 - 7/14 Ski Park Lake Thursday Qualifier 22W118**Style:** Slalom 3C Two grassroots slalom rides to start the tournament**LOC:** Ski Park Lake Ski Club**Site Location:** Ski Park Lake, Orting, WA**Directions:** Ski Park Lake Orting WA. Follow SR 162 through the town of Orting. Continue East for 3.5 miles and turn right 800 feet after crossing the Carbon River. Gate is 200 feet ahead and to your right. Come on in.**Entry Fees:** \$85. \$50 for boys and girls 1-3 collegiate and grassroots. Family \$220.**Entry Limit:** 28**Entry Deadline:** 7/10 **Late Fee:** \$10**Send Entries to:** Scott Vanderflute
10015 100th Ave. SW
Lakewood, WA 98498
scott@mygrowchart.com**Officials****Tourn Dir:** Scott Vanderflute**Chief Judge:** Mark Timm**Chief Scorer:** Vicki Ward**Chief Driver:** Stephen Burdick**Chief Safety:** Rodney Thornley**Announcer:****PanAm:****Tech:****Awards:** For best net scores**Practice:** None**Start Time:** Thursday: 11:30AM**Schedule of Events:** Thursday: Grassroots then Slalom Round 1 2 and 3. Turn and burn available in round 2**Accommodations:** Free primitive camping on site. Hotels in Puyallup.**Notes:** Come on down for some great skiing and big fun. Free golf.

7/14 - 7/14 Grassroots Jump at Cottonwood 22W150

Style: Jump 2GR 2\$2 Rounds of Jump ONLY. Amazing PRIZES\$ to be awarded.

LOC: Denver Water Ski Club

Site Location: Cottonwood Lake, Brighton, CO

Directions: 2 miles north of Brighton on HWY 85 east at WCR 4

Entry Fees: Fee per Event , 1 GR Event \$30, 2 GR Events \$30 **Entry Limit:** 50 Pulls (1 pull = 1 skier performance)

Entry Deadline: 7/11 **Late Fee:** \$10

Send Entries to: Rich Borgia
3465 Miller St.
Wheat Ridge, CO 80033
Rich@richborga.com

Officials

Tourn Dir: Tucker Johnson

Chief Judge: James Nock

Chief Scorer: Dee Nock

Chief Driver: Kyle Kreymborg

Chief Safety: Tucker Johnson

Announcer:

PanAm:

Tech:

Awards: Prizes \$\$\$ to be awarded after for Best Average

Practice: Thursday practice to be held 10:00am to 2:00 PM \$10 for 3 jumps to Denver Water Ski Club.

Start Time: 2:00 PM

Schedule of Events: 2 Rounds of JUMP ONLY Order of events B-G-W-M

Accommodations: Motels in Brighton and onsite camping with limited water and electric available on a first come first serve basis

Notes: This will be a Grassroots JUMP ONLY event. MasterCraft Prostar towboat sponsored by MasterCraft Colorado. Please contact them for any of your boating or proshoop needs. 303-429-1895

7/16 - 7/16 Steamboat Ski Town Slalom 22W157

Style: Slalom 2C

LOC: Bald Eagle Ski Lake

Site Location: Bald Eagle Ski Lake, Steamboat Springs, CO

Directions: Approx 2 miles after the bottom of Rabbit Ears pass on the L. Turn in the gate after the storage units.

Entry Fees: \$60 per person \$180 for family up to four **Entry Limit:** 40 people per day

Entry Deadline: 7/15 **Late Fee:** \$0

Send Entries to: Brooke Packard
3215 Willow Brook CT
STEAMBOAT SPRINGS, CO 80487
brooke.packard@yahoo.com

Officials

Tourn Dir: Brooke Packard

Chief Judge: Dan Lafaver

Chief Scorer: Kamille Hocking

Chief Driver: Dave Vogt

Chief Safety: Troy Kuhl

Announcer:

PanAm:

Tech:

Awards:

Practice: Paid practice \$10 4 passes. Friday 2-6pm

Start Time: 8:30am

Schedule of Events: Girls 1-3. Boys 1-3. Women 1-10. Men 1-10 both rounds

Accommodations: many local hotels within half mile of the lake. OK to park campers on site. Tent camping OK. Camping allowed Friday and Saturday only. porta-potty available. no running water.

Notes: Light breakfast and lunch will be provided.

7/16 - 7/16 Grand American 1 22W146

Style: Slalom 2C 2L

LOC: Lakeside Ranch LLC

Site Location: Lakeside Ranch, Patterson, CA

Directions: Lakeside Ranch - Patterson CA. Hwy 580 E to 5 S. Take Howard Rd exit in Westley. Go left and then right onto Howard. Go east 4 mi - straight onto Frank Cox Rd. Right on Hwy 33. Entrance is a quarter mile down on right.

Entry Fees: Adults \$70 2C and \$120 2L. Juniors \$40 2C and \$100 2L. Checks payable to Lakeside Ranch LLC **Entry Limit:** 40

Entry Deadline: 7/16 **Late Fee:** \$0

Send Entries to: Kevin Bishop
3157 Hilary Drive
San Jose, CA 95124
bishop8950@comcast.net

Officials

Tourn Dir: Kevin Bishop

Chief Judge: Steve Detrick

Chief Scorer: Denise Goldman

Chief Driver: Greg Badal

Chief Safety: John Crivello

Announcer:

PanAm: Brian Detrick

Tech: Greg Badal

Awards:

Practice: Friday afternoon

Start Time: 8:00 am

Schedule of Events: 2C and 2L pic and choose. Time permitting H2H for top 8 qualifying skiers. Running order will be e-mailed a few days before the event so please include current e-mail address with entry. No Skier Lunch Provided

Accommodations: Primitive camping on-site. Hotels nearby in Westley and Patterson. Dogs on leashes only.

Notes: BBQ dinner on Sat night. RSVP and include check made out to SCCWSC.

Adults - \$25 B1-2 G1-2 - \$10.

7/16 - 7/16 Calls Fort Record 22W139

Style: Slalom 2C 2L

LOC: Calls Fort Ski Club

Site Location: Calls Fort Lake, Brigham, UT

Directions: 5 miles North of Brigham City on Hwy 38

Entry Fees: Fee per Event 1C \$701L \$100 **Entry Limit:** 60 Pulls (1 pull = 1 skier performance)

Entry Deadline: 7/9 **Late Fee:** \$25

Send Entries to: Colleen Tolman
Box 5
Honeyville, UT 84314
colleenskier@msn.com

Officials

Tourn Dir: Brian Mercer

Chief Judge: Kassidy Hawkins

Chief Scorer: Mike Parsons

Chief Driver: Andy Theurer

Chief Safety: Colleen Tolman

Announcer: Brian Mercer

PanAm: Martin Kolman

Tech: Martin Kolman

Awards:

Practice: Yes 4 p.m. to Dusk on July 15th \$10 for 4 pulls if registered for the tournament

Start Time: 8:30 a.m.

Schedule of Events: 2 Rounds Class C Slalom 2 Rounds Class L Slalom

Accommodations: 5 miles South in Brigham City 3 miles North at the Honeyville Snooze

Notes:

/16 - 7/17 Skylake Record 1 22W137**Style:** Slalom 2C 2L**OC:** Coyote Ranch Lake**Site Location:** Sky Lake, Durham, CA**Directions:** 10690 Chayote Dr. Durham CA 95938 From 99 North Exit Estates Dr. Until It Dead Ends. Take A Right Go 1 Mile and Turn Right On Chayote Dr. Gate Will Be Open. Starting Dock Is The First House On The Right.**Entry Fees:** Fee per Event 1C \$701L \$115 **Entry Limit:** 90 Pulls (1 pull = 1 skier performance)**Entry Deadline:** 7/10 **Late Fee:** \$0**Send Entries to:** CC Brown
2413 Cactus Ave.
Chico, CA 95926
skylakeranch@aol.com**Officials****Tourn Dir:** C.C. Brown**Chief Judge:** C.c. Brown**Chief Scorer:** Judy Stanford**Chief Driver:** Bob Hardeman**Chief Safety:** Tony Ambrose**Announcer:** Tony Ambrose**PanAm:** Janie Fausold**Tech:** Kevin Lee**Awards:** T Shirts For Competitors**Practice:** Friday 9-5**Start Time:** 815AM**Schedule of Events:** B1 G1 G2 G3 B2 B3 M1 M2 M3 M4 M5 M6 W1 W2 M7-11
MM OW OM W3-11**Accommodations:** Quality Inn 530-924-0894 Courtyard by Marriott Chico 530-94-6699 Holiday Inn Express 530-891-0100 Super 8 530-636-6128 Best Western Heritage Inn 530-894-6557**Notes:**

7/16 - 7/16 Hilltop Challenge 1 22W113**Style:** Slalom 2C**LOC:** Hilltop Lake Ski Club**Site Location:** Hilltop Lake, Arlington, WA**Directions:** 122615 Hilltop Rd Arlington Wa 98223 Use google maps**Entry Fees:** Fee per Event 1C \$60 **Entry Limit:** Unlimited**Entry Deadline:** 7/1 **Late Fee:** \$0**Send Entries to:** Gordon Skoog
12615 Hilltop Rd
Arlington, WA 98223
skcon@aol.com**Officials****Tourn Dir:** Gordon Skoog**Chief Judge:** Lisa Thoms**Chief Scorer:** Sue Pickrell**Chief Driver:** Gary Storey**Chief Safety:** Stephen Burdick**Announcer:** Brian Wyllie**PanAm:****Tech:****Awards:** None**Practice:** Friday noon to Dusk**Start Time:** 8am**Schedule of Events:** 2 rounds. 40 max entries. Order TBD**Accommodations:** Primitive camping DO NOT PARK ON THE GRASS WITHOUT APPROVAL Many hotels within 10 minutes**Notes:** Boys 1-5 and Girls 1-5 ski for FREE. Lunch will be provided for all workers and skiers and family members. DOGS MUST BE ON A LEASH AND PICK UP THE STUFF.

/17 - 7/17 Hilltop Challenge 2 22W112**Style:** Slalom 2C**OC:** Hilltop Lake Ski Club**Site Location:** Hilltop Lake, Arlington, WA**Directions:** 12615 Hilltop Rd Arlington Wa 98223 Use google maps**Entry Fees:** Fee per Event 1C \$60 **Entry Limit:** 80 Pulls (1 pull = 1 skier performance)**Entry Deadline:** 7/1 **Late Fee:** \$0**Send Entries to:** Hilltop Lake
3405 172nd St NE Number 5 PMB 111
ARLINGTON, WA 98223
skcon@aol.com**Officials****Tourn Dir:** Hilltop Lake**Chief Judge:** Shannon Strickland**Chief Scorer:** Sue Pickrell**Chief Driver:** Gary Storey**Chief Safety:** Stephen Burdick**Announcer:** Brian Wyllie**PanAm:****Tech:****Awards:** None**Practice:** Friday noon to dusk**Start Time:** 8am**Schedule of Events:** 2 rounds. Order TBD 40 entries max**Accommodations:** Primitive camping DO NOT PARK ON THE GRASS WITHOUT PERMISSION**Notes:** Boys 1-5 and Girls 1-5 ski for FREE. Lunch will be provided for all workers and skiers and family members. DOGS MUST BE ON A LEASH AND PICK UP THE STUFF.

7/17 - 7/17 Skylake Record 2 22W138**Style:** Slalom 2C 2L**LOC:** Coyote Ranch Lake**Site Location:** Sky Lake, Durham, CA**Directions:** 10690 Chayote Dr. Durham CA 95938 From 99 North Exit Estates Dr. Until It Dead Ends. Take A Right Go 1 Mile and Turn Right On Chayote Dr. Gate Will Be Open. Starting Dock Is The First House On The Right.**Entry Fees:** Fee per Event 1C \$701L \$115 **Entry Limit:** 90 Pulls (1 pull = 1 skier performance)**Entry Deadline:** 7/11 **Late Fee:** \$0**Send Entries to:** CC Brown
2413 Cactus Ave.
Chico, CA 95926
skylakeranch@aol.com**Officials****Tourn Dir:** C.C. Brown**Chief Judge:** C.c. Brown**Chief Scorer:** Judy Stanford**Chief Driver:** Bob Hardeman**Chief Safety:** Tony Ambrose**Announcer:** Tony Ambrose**PanAm:** Janie Fausold**Tech:** Kevin Lee**Awards:** T Shirts For Competitors**Practice:** Friday 9-5**Start Time:** 815AM**Schedule of Events:** B1 G1 G2 G3 B2 B3 M1 M2 M3 M4 M5 M6 W1 W2 M7-11
MM OW OM W3-11**Accommodations:** Quality Inn 530-924-0894 Courtyard by Marriott Chico 530-94-6699 Holiday Inn Express 530-891-0100 Super 8 530-636-6128 Best Western Heritage Inn 530-894-6557**Notes:**

7/17 - 7/17 Grand American 2 22W147**Style:** Slalom 2C 2L**LOC:** Lakeside Ranch LLC**Site Location:** Lakeside Ranch, Patterson, CA**Directions:** Lakeside Ranch - Patterson CA. Hwy 580 E to S. Take Howard Rd exit in Westley. Go left and then right onto Howard. Go east 4 mi - straight onto Frank Cox Rd. Right on Hwy 33. Entrance is a quarter mile down on right.**Entry Fees:** Adults \$70 2C and \$120 2L. Juniors \$40 2C and \$100 2L. Checks payable to Lakeside Ranch LLC **Entry Limit:** 40**Entry Deadline:** 7/17 **Late Fee:** \$0**Send Entries to:** Kevin Bishop
3157 Hilary Drive
San Jose, CA 95124
bishop8950@comcast.net**Officials****Tourn Dir:** Kevin Bishop**Chief Judge:** Steve Detrick**Chief Scorer:** Denise Goldman**Chief Driver:** Greg Badal**Chief Safety:** John Crivello**Announcer:****PanAm:** Brian Detrick**Tech:** Greg Badal**Awards:****Practice:** Friday afternoon**Start Time:** 8:00 am**Schedule of Events:** 2C and 2L pic and choose. Running order will be e-mailed a few days before the event so please include current e-mail address with entry.

No Skier Lunch Provided

Accommodations: Primitive camping on-site. Hotels nearby in Westley and Patterson. Dogs on leashes only.**Notes:** BBQ dinner on Sat night. RSVP and include check made out to SCCWSC. Adults - \$25 B1-2 G1-2 - \$10.

7/17 - 7/17 SDWST July Grassroots 22W152**Style:** 2 Round Slalom - 4 Pass minimum**LOC:** San Diego Water Ski Team**Site Location:** Mission Bay, San Diego, CA**Directions:****Entry Fees:** \$20 members **Entry Limit:** na**Entry Deadline:** 7/16 **Late Fee:** \$0**Send Entries to:** Philip Scott Hayes
10837 Stoney Creek Ct
SANTEE, CA 92071
phayes137@yahoo.com**Officials****Tourn Dir:****Chief Judge:****Chief Scorer:****Chief Driver:** Benjamin Harwood**Chief Safety:** Robin Harwood**Announcer:** Philip Scott Hayes**PanAm:****Tech:****Awards:** none**Practice:****Start Time:** 07:00**Schedule of Events:** round 1 slalom 0700 round 2 slalom - after round 1 based on number of skiers**Accommodations:****Notes:**

7/21 - 7/24 Western Regional Waterski Championship 22W998**Style:** Slalom 1E 1L 1R, Trick 1E 1L 1R, Jump 1E 1L 1R**LOC:** Bell Acqua Homeowners Assoc**Site Location:** Bell Acqua 2, Rio Linda, CA**Directions:** Bell Acqua Lakes - Rio Linda - California. Hwy 80 - Raley - Marysville Exit North. Left on E Street. Main entrance with parking will be Lake 1. Address 930 E Street**Entry Fees:** Fee per Event 1E \$135, 2E \$140, 3E \$145 1L \$135, 2L \$140, 3L \$145 1R \$135, 2R \$140, 3R \$145 **Entry Limit:** Unlimited**Entry Deadline:** 7/8 **Late Fee:** \$25**Send Entries to:** Chelsea Fasse
1008 Ski Park Ct
Rio Linda, CA 95673
oneskimom@aol.com**Officials****Tourn Dir:** Kevin Lee**Chief Judge:** Ryan Nason**Chief Scorer:** Kimberle Larson**Chief Driver:** Mark Roske**Chief Safety:** John Crivello**Announcer:** Frank Hock**PanAm:** Brandy Nagle**Tech:** Owen Letcher**Awards:** 1st - 5th in all events. 1st - 3rd in Overall**Practice:** Practice will be held Wednesday-Saturday. Practice or Site Briefing will be available. Site Briefing - slalom only: \$25-2 slalom passes. Practice - \$35-4 passes slalom - 2 jumps - or 2 trick passes. Questions - contact Ty Vaio 916-335-0312**Start Time:** See tournament announcement in Regional Guide.**Schedule of Events:** See tournament announcement in Regional Guide.**Accommodations:** Camping - Reservations recommended. Dry camping. No electricity. Send email to bellacqualake.com or bellacqualake@comcast.net.Local Hotels - www.bellacqualake.com**Notes:** Entry on or after July 8th - fees will increase by \$25. Entry on or after July 19th - fees will increase by an additional \$50. Family Rate available. See Regional Guide for meeting schedule.

8/20 - 8/21 Pleasant Oak Ski Club 23W018**Style:** Slalom 3C, Trick 2C**LOC:** Pleasant Oak Ski Club**Site Location:** Pleasant Oak, Pleasant Grove, CA**Directions:** 3750 Catlett Rd Pleasant Grove CA 95668. HW 99 North Exit right on Howsley Rd. Left on Pleasant Grove. Right on Catlett. Stay on Catlett until pavement ends. Turn left onto landing strip. Lake is behind trees. If you get lost call 916-825-3220.**Entry Fees:** Fee per Event 1C \$85, 2C \$90 **Entry Limit:** 200 Pulls (1 pull = 1 skier performance)**Entry Deadline:** 8/17 **Late Fee:** \$10**Send Entries to:** Micki Elkins
PO Box 670
Pleasant Grove, CA 95668-0670
elkinsclan2@yahoo.com**Officials****Tourn Dir:** Micki Elkins**Chief Judge:** Ronald Phelps**Chief Scorer:** Micki Elkins**Chief Driver:** Mike Martens**Chief Safety:** Daniel Ouchi**Announcer:****PanAm:****Tech:****Awards:** Yes for Boys and Girls divisions**Practice:** NONE**Start Time:** 8:00 AM**Schedule of Events:** Sat: 1 round of Slalom then 2 rounds of trick-time permitting Sun: Remaining trick skiers-if appl-then 2 rounds of Slalom. Slalom Order: B1-5 G1-5 M1-3 W1-WB MW OW MM OM M4-MB both Sat and Sun. Trick order posted at dock.**Accommodations:** BBQ Dinner included with entry after tournament on Sat. Guests pay \$5.00. Camping on site. Dogs on leash. Holiday Inn Express-Lincoln 20 min away.**Notes:** We prefer everyone use online reg. Trick only \$65 Family \$180. Men/Women 8 and up \$45 1 event \$50 2 events. Entry limit of 50 skiers. Max pulls 100 per day. If sending check make payable to Pleasant Oak Ski Club.

DUTCH BROS

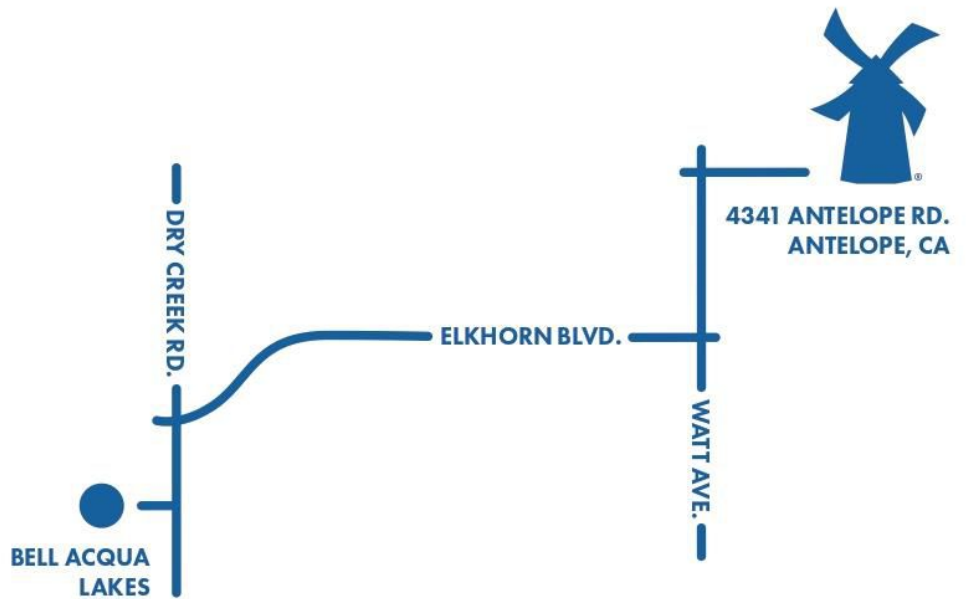

LOCALLY OWNED & OPERATED

**VISIT OUR CLOSEST
LOCATION TO
BELL ACQUA LAKES**

FIND OTHER LOCATIONS NEAR YOU AT [DUTCHBROS.COM](https://dutchbros.com)

TO STAY CONNECTED,
DOWNLOAD OUR APP
BY SCANNING THIS
QR CODE!



2022 Western Regional Championships at Bell Acqua Lakes July 21-24, 2022

*Hosted by Bell Acqua Lakes Committee
Check us out Bellacqualake.com*

Location:

Bell Acqua Lakes, Rio Linda, California. Hwy 80,
Raley/Marysville Exit North. Left on E Street. Main
entrance with parking will be Lake 1. Address 930 E
Street.

Entry Requirements:

Level 3 for all divisions and events, overall Level 3.
Skiers must be an Active member of USA-WSWS, a US
citizen and qualified to ski in the Western Region per
rule 4.03(3). **Note** – Scores from Collegiate Class C
and above can be used for qualification.

Entry Fees:

Online early registration discounted fees paid prior to
July 8, 2022,

1 Event..... \$135

2 Events..... \$140

3 Events..... \$145

Entry on or after July 8, fees will increase by \$25.

Family (up to 3), \$305/July 8-\$335 (includes G1-W1
and B1-M1)

Each additional skier, add \$95/July 8=\$120.

\$5 per entry to go to Western Region Jr. Development.
Non-qualifiers must request a refund by July 20, 2022.

Registration Requirements:

Register online at

<http://www.usawaterski.org/rankings/view-tournamentsHQ.asp> Registration must be completed
by July 19, 2021 and payment in full required prior to
entry deadline. Online entries received after the
deadline subjected to a \$50 late fee.

*If mailing your entry (US MAIL ONLY!), send completed
official entry form; check for full entry fee; proof of
USA-WSWS membership and proof of ranking to:
PO Box 726, Rio Linda, CA 95673*

E-mail questions to:

BellAcquaRegionals2022@gmail.com

For entry verification check online entry registration at

<http://www.usawaterski.org/rankings/view-tournamentsHQ.asp>

Awards:

1st – 5th place in all events and 1st - 3rd overall for all
divisions.

Tournament Event Classes

Will follow National Tournament classification.

Skier Check-In:

Check-in is not necessary if registration requirements have
been met. It is the skier's responsibility to check the list
posted at Registration to verify registration is complete.

Check-In Hours:

Wednesday, July 20, Noon - 5 pm, Thursday thru
Saturday Noon - 4 pm, Sunday 8 am to 10 am

Practice/Site Briefing:

Practice will be held Wednesday-Saturday.

Practice or Site Briefing will be available.

Site Briefing (slalom only): \$25-2 slalom passes.

Practice: \$35-4 passes slalom, 2 jumps, or 2 trick passes.

Please check the practice reservation portal available at
BellAcqualake.com starting July 1, 2022 for lakes and
availability.

For questions regarding practice, please contact Ty Vaio at
916-335-0312.

Local Hotel Information see website (No Group Rates):

Camping:

Available onsite @ \$25/day/\$100/Week

Prepaid. Reservations recommended. Septic pump-out
available for a fee. Dry camping, No electricity. Send
email to: [BellAcqualake.com](mailto:bellacqualake.com) or
bellacqualake@comcast.net.

Pets:

Pets must be on leash and under control. Please use your
pooper scooper and baggie!

Meetings & Dinners:

Regional Council Meeting and Lunch:

Wednesday July 20, at 12:00 p.m. on site.

Officials Meeting:

Wednesday July 20, at 3:00 p.m. on site.

General Membership Meeting:

Friday July 22, 1 hour after last skier of the day.

Junior Awards and Tournament Banquet:

Saturday, July 23 @ 7 pm onsite. Information and tickets
at Registration booth. **RSVP by noon Saturday**

Officials Appreciation Meal:

Sunday 1 hour after tournament

2022 Western Regional Championships at Bell Acqua Lakes July 21-24, 2022

*Hosted by Bell Acqua Lakes Committee
Check us out Bellacqualake.com*

Regional Officials

Tournament Chairman...Bell Acqua LLC	Chief Safety Director.....John Crivello
Chief Judge.....Ryan Nason	Asst. Safety Directors.....Ben Elkins
Asst Chief Judges..Janie Fausold, Brad Hartwell	Chief Registrar.....Chelsea Fasse
Chief Scorer.....Kim Larson	Asst Chiefs...Cathy Martens, Richelle Muhlitner
Asst. Chief Scorers.....Brad Corbin, Joe Perez	Chief Announcer.....Frank Hock
Appointed Scorers.....Cathi Hartwell Gail Heinrich	Assignment Judge.....Brandy Nagle
Chief Driver.....Mark Roske	Appointed Judges.....Mike Hayes Stephanie Jones-Lee Sam Lee Russ Selsor Dave Vogt
Asst Chief Driver.....Mike Martens, Kevin Lee	
Appointed Drivers.....Greg Badal Connie Bergmark Will Bush Tom Nathan Mike Parsons Dennis Phillips	Technical Controller.....Owen Letcher

SCHEDULE OF EVENTS

Thursday 7/21 8:00 am	Friday 7/22 8:00 am	Saturday 7/23 8:00	Sunday 7/24 8:00
<u>Lake 2</u> Slalom M5, W5, W9, W10, W11, M6, M7,	<u>Lake 2</u> Slalom G1, G2, G3, G4, G5, B1, B2, B3, B4, B5, OW, OM	<u>Lake 2</u> Slalom M1, M4, MM, MW, W1, W4, W2, W3	<u>Lake 2</u> Slalom M3, M2
<u>Lake 3</u> Slalom W6, W7, M8, W8, M9, M10, M11 Trick M7, W5, W6, W8, W9, W10, W11, M8, W7, M9, M10, M11, M5, M6	<u>Lake 3</u> Trick G5, B1, B5, B4, B3, B2, G1, G2, G3, G4, OW, OM Jump W5, W6, W8, W9, W10, W11, M6, M9, M10, M11, M7, M5, M8, W7	<u>Lake 3</u> 8 am Trick W1, W2, W3, M3, M2 Jump G5, G4, G3, G2, B5, B4, B3, B2, OW, OM, M1, W2, M4	<u>Lake 3</u> Trick M1, M4, MM, MW, W4 Jump W3, MM, MW, W2, W1, M3, M2, W4
	General Membership Meeting 1 hr after last skier	Junior Awards and Skier Banquet 7pm	Officials Appreciation Awards, Meal, 1 hour after events

8/20 - 8/20 Stiff Leg Classic 23W013**Style:** Slalom 3C**LOC:** No Wake Lakers**Site Location:** No Wake Lake, Helena, MT**Directions:** Google maps**Entry Fees:** 60 **Entry Limit:** 25**Entry Deadline:** 8/18 **Late Fee:** \$10**Send Entries to:** Robert Jardon
3970 Buoy Blvd
Helena, MT 59602
rjardon.pcb@gmail.com**Officials****Tourn Dir:** Ryan McDermott**Chief Judge:** Mike Nelsen**Chief Scorer:** Robert Jardon**Chief Driver:** Tom Phipps**Chief Safety:** Mike Nelsen**Announcer:****PanAm:****Tech:****Awards:****Practice:** Friday from 3:00 to 8:00. \$10 per set.**Start Time:** 8:30**Schedule of Events:** Depends on number of drivers and judges per event**Accommodations:** Primitive onsite camping**Notes:** ALL DOGS on a leash and picked up after. PLEASE. Kids 30 dollars.

8/20 - 8/20 Scotts North Shore Classic at SunTen 23W016**Style:** Slalom 2C**LOC:** Sunten Inc**Site Location:** SUNTEN LAKES, RUSH VALLEY, UT**Directions:** 1779 N. Indian Mountain Road - Rush Valley Utah 84069**Entry Fees:** Fee per Event 1C \$70 **Entry Limit:** 90 Pulls (1 pull = 1 skier performance)**Entry Deadline:** 8/17 **Late Fee:** \$10**Send Entries to:** Laurie Liddell
3476 S Westwood Drive
Salt Lake City, UT 84109
suntentournaments@gmail.com**Officials****Tourn Dir:** Al and Brittany**Chief Judge:** Timothy Peterson**Chief Scorer:** David South**Chief Driver:** Laurie Liddell**Chief Safety:** Colleen Tolman**Announcer:****PanAm:****Tech:****Awards:****Practice:** Please arrange with SunTen owner since no official practice.**Start Time:** 9:30 AM**Schedule of Events:** Running order will be emailed on Friday before tournament. Please email SunTenTournaments@gmail.com with any questions.**Accommodations:** Motels and food 15 miles away in Tooele Utah. Primitive camping available on site.**Notes:** Please pre-register online. Family rate is \$120 for first two skiers and \$35 for each additional family member under 21.

8/21 - 8/21 38 Special 23W014**Style:** Slalom 3C**LOC:** No Wake Lakers**Site Location:** No Wake Lake, Helena, MT**Directions:** Google maps**Entry Fees:** 60 **Entry Limit:** 25**Entry Deadline:** 8/18 **Late Fee:** \$10**Send Entries to:** Robert Jardon
3970 Buoy Blvd
Helena, MT 59602
rjardon.pcb@gmail.com**Officials****Tourn Dir:** Ryan McDermott**Chief Judge:** Mike Nelsen**Chief Scorer:** Robert Jardon**Chief Driver:** Tom Phipps**Chief Safety:** Mike Nelsen**Announcer:****PanAm:****Tech:****Awards:****Practice:** Friday from 3:00 to 8:00. \$10 per set.**Start Time:** 8:30**Schedule of Events:** Depends on number of drivers and judges per event**Accommodations:** Primitive onsite camping**Notes:** ALL DOGS on a leash and picked up after. PLEASE. Kids 30 dollars.

8/21 - 8/21 Coyote Lake Round Up 2 23W023**Style:** Slalom 2C**LOC:** Coyote Ranch Lake**Site Location:** Coyote Lake Ranch, Acampo, CA**Directions:** Coyote Lake Ranch 15948 E Collier Rd Acampo CA 95220 Take Hwy 99 South from Sacramento approx. 30 miles to Collier Rd. Head East on Collier Rd approx. 8 miles Gate Code Push Pound button then 1234**Entry Fees:** \$70.00 **Entry Limit:** 55**Entry Deadline:** 8/15 **Late Fee:** \$10**Send Entries to:** Coyote Lake Ranch
15948 E Collier Rd
Acampo, CA 95220
rbalbi@softcom.net**Officials****Tourn Dir:** Tim Duke**Chief Judge:** Tim Duke**Chief Scorer:** Rita Duke**Chief Driver:** Eric Yamasaki**Chief Safety:** Tim Duke**Announcer:****PanAm:****Tech:****Awards:** None**Practice:** Contact Tournament Dir.**Start Time:** 8:00 AM**Schedule of Events:** Running order will be posted on coyotelakeranch.com website**Accommodations:** Primitive Camping or Comfort Inn Galt**Notes:** Please No Dogs

8/21 - 8/21 SDWST August Grassroots 22W153**Style:** 2 Round Slalom - 4 Pass minimum**LOC:** San Diego Water Ski Team**Site Location:** Mission Bay, San Diego, CA**Directions:****Entry Fees:** \$20 members **Entry Limit:** na**Entry Deadline:** 8/20 **Late Fee:** \$0**Send Entries to:** Philip Scott Hayes
10837 Stoney Creek Ct
SANTEE, CA 92071
phayes137@yahoo.com**Officials****Tourn Dir:****Chief Judge:****Chief Scorer:****Chief Driver:** Benjamin Harwood**Chief Safety:** Robin Harwood**Announcer:** Philip Scott Hayes**PanAm:****Tech:****Awards:** none**Practice:****Start Time:** 07:00**Schedule of Events:** round 1 slalom 0700 round 2 slalom - after round 1 based on number of skiers**Accommodations:****Notes:**

The West Region would like to
extend a big thank you to Colorado
Mastercraft for their continued
support of tournament water
skiing in the Colorado/Rocky
Mountain Area!



8/24 - 8/24 Lakool Afternoon in August 23W047**Style:** Slalom 2C**LOC:** LTWSA**Site Location:** Laku Landing, Windsor, CO**Directions:** Exit 259 on I25 to Crossroads Boulevard. Four miles East on Crossroads to roundabout at County Road 17. North 2 miles to Laku Lake Road then West half mile on dirt road.**Entry Fees:** Fee per Event 1C \$50 **Entry Limit:** 35 Pulls (1 pull = 1 skier performance)**Entry Deadline:** 8/22 **Late Fee:** \$0**Send Entries to:** Bryan Reinke
4545 Angelica Dr
Johnstown, CO 80534
bwreinke@gmail.com**Officials****Tourn Dir:** Bryan Reinke**Chief Judge:** Gregory Gully**Chief Scorer:** Sarah Carlson**Chief Driver:** Bryan Reinke**Chief Safety:** Troy Kuhl**Announcer:****PanAm:****Tech:****Awards:** None**Practice:** 12 to 1. Drivers shall be present for practice in order to pull event.**Start Time:** 1:00 p.m.**Schedule of Events:** Running Order to be posted on waterskicolorado.org and/or rocky mountain area facebook page prior to event. Rated officials will receive priority for entry.**Accommodations:** Local motels and free camping on site. Electric hookup for \$10 per night.**Notes:** Dogs on Leash. Food and Drinks to follow event. Join us.

8/25 - 8/25 Ski Park Lake First Chance Qualifier 23W032**Style:** Slalom 3C Two grassroots slalom rides to start the tournament**LOC:** Ski Park Lake Ski Club**Site Location:** Ski Park Lake, Orting, WA**Directions:** Ski Park Lake Orting WA. Follow SR162 through the town of Orting. Continue East for 3.5 miles and turn right 800 feet after crossing the Carbon River. Gate is 200 feet ahead and to your right. Come on in.**Entry Fees:** \$75 \$50 for boys and girls 1-3 collegiate and grassroots. Family \$200**Entry Limit:** 25**Entry Deadline:** 8/21 **Late Fee:** \$10**Send Entries to:** Mike Charles
13315 53rd Ave. NW
Gig Harbor, WA 98332
mgacharles@yahoo.com**Officials****Tourn Dir:** Mike Charles**Chief Judge:** Scott Vanderflute**Chief Scorer:** Richard Doane**Chief Driver:** Greg Tate**Chief Safety:** Mark Hegewald**Announcer:****PanAm:****Tech:****Awards:** For best net scores**Practice:** None**Start Time:** Thursday: 11:30PM**Schedule of Events:** Thursday: Grassroots round 1 and 2. Slalom Round 1 Then Slalom Round 2. Slalom round 3. Turn and burn available in round 2**Accommodations:** Free primitive camping on site. Hotels in Puyallup.**Notes:** Come on down for some great skiing and big fun. Free golf. Turn and burn available on second round. Work a little in the morning then ski a lot in the afternoon. Life is good. Please note the tournament is on Thursday this year. See you there.

8/26 - 8/26 Winlock Waters Head 2 Head 23W048**Style:** Slalom 2C grass roots slalom before each round**LOC:** Winlock Waters Ski Club**Site Location:** Winlock Waters Inc., Winlock, WA**Directions:****Entry Fees:** Fee per Event 1C \$70, 1 GR Event \$60 **Entry Limit:** 80 Pulls (1 pull = 1 skier performance)**Entry Deadline:** 8/19 **Late Fee:** \$2**Send Entries to:** Kyle J Oberndorf
135 Shortline Drive
Winlock, WA 98596
kyleoberndorf@gmail.com**Officials****Tourn Dir:** Kyle Oberndorf**Chief Judge:** Jerri Tolma**Chief Scorer:** Kristine Tolma**Chief Driver:** Kyle Oberndorf**Chief Safety:** Bryan Wyllie**Announcer:** Kyle J Oberndorf**PanAm:****Tech:****Awards:****Practice:****Start Time:** 830am start**Schedule of Events:** grass roots -Boys-Girls-Women-Men**Accommodations:** FREE RV parking**Notes:** Use online registration

8/26 - 8/28 Idaho State Open 23W055**Style:** Slalom 3C, Trick 2C, Jump 2C**LOC:** Broadside Harbor Ski Club**Site Location:** Broadside Harbor, Caldwell, ID**Directions:** Google 21600 Look Ln. Caldwell Idaho: I84 to exit 26 go 1.5 mi on hwy 20-26 toward Parma. Turn Left on Look Lane. Cross RR tracks and turn Left. Proceed to Lake. VERY FAST TRAINS ---LOOK TWICE--- before crossing**Entry Fees:** Fee per Event 1C \$70, 2C \$80, 3C \$90 **Entry Limit:** 175 Pulls (1 pull = 1 skier performance)**Entry Deadline:** 8/24 **Late Fee:** \$20**Send Entries to:** Kristi Lee
3332 N Boulder Creek AVE
Meridian, ID 83646
kristidlee@aol.com**Officials****Tourn Dir:** Sam Lee**Chief Judge:** Barry Young**Chief Scorer:** Kristi Lee**Chief Driver:** Deb Stiller**Chief Safety:** Zachary Medek**Announcer:** Samuel Lee**PanAm:****Tech:****Awards:****Practice:** Starts at noon on Friday and goes until we start jump and trick**Start Time:** 6:00 PM Friday. 8:00 am Saturday. 8:00 am Sunday**Schedule of Events:** Friday: 1 round of JU and TR weather-sun permitting.

Saturday: 2 rounds of SL followed by TR or JU if cannot do Fri. Sunday: Rnd 3 SL followed by round 2 of JU and TR. Will do both rounds of JU and TR on Sunday if we can not do 1 round of each prior.

Accommodations: Primitive camping on site. Some power available --\$10 per night if able to hook up to power-- Motels available in Caldwell and Nampa**Notes:** Family Rate: \$200 for 4. Each additional \$30. B and G 1-5 half of adult entry. Please use the online registration even if you do not want to pay with paypal - complete all steps then skip the payment step and mail a check.

8/26 - 8/28 California Pro Am 23W058**Style:** Slalom 2E 2L 2R 2S**LOC:** Shortline Lake Ski Team**Site Location:** Shortline Lake, Elk Grove, CA**Directions:** See Website**Entry Fees:** Open \$350.00 Am \$250.00 **Entry Limit:** 80**Entry Deadline:** 8/1 **Late Fee:** \$100**Send Entries to:** Greg Badal
5603 Drakes Dr.
Discovery Bay, CA 94505
skibadal1@gmail.com**Officials****Tourn Dir:** Greg Badal**Chief Judge:** Richelle Muhlthner**Chief Scorer:** Denise Goldman**Chief Driver:** Greg Badal**Chief Safety:** Tim Duke**Announcer:** Ryan Nason**PanAm:****Tech:** Will Bush**Awards:** Cash Prize**Practice:** Thursday 12pm - 6pm**Start Time:** Friday 8am Sat. 8am Sunday 8 Am**Schedule of Events:** See Web site caproam.com**Accommodations:** See Website**Notes:**

8/27 - 8/27 Maytown Mayhem VII 23W044**Style:** Slalom 2C**LOC:** Maytown**Site Location:** Maytown Lake, Maytown, WA**Directions:** I-5 to exit 95. east on Maytown road. south on Reeder Rd. east on 140th. Lake on south side of road.**Entry Fees:** Fee per Event 1C \$70 **Entry Limit:** 60 Pulls (1 pull = 1 skier performance)**Entry Deadline:** 8/15 **Late Fee:** \$20**Send Entries to:** Bruce Brinton
5030 foxtrail Dr NE
Olympia, WA 98516
maytownskier@comcast.net**Officials****Tourn Dir:** Bruce Brinton**Chief Judge:** Kyle Oberndorf**Chief Scorer:** Colin Wiedmer**Chief Driver:** Michael Hayashi**Chief Safety:** Bryan Wyllie**Announcer:** Colin Wiedmer**PanAm:****Tech:****Awards:****Practice:** TBA**Start Time:** 0830 weather willing**Schedule of Events:** M1-5:W1-10:OM:OW:MM:MW:M10-6:Juniors:GR**Accommodations:** Primitive camping plenty of space.**Notes:** Schedule is subject to change based on officials and registration.

8/27 - 8/28 Sabrina Showdown 23W066

Style: Slalom 4C Novice - 4 Passes or 2 Falls - Mini Course or Full Course. Skier can request coaching on final round.

LOC: Sabrina Lake Water Ski Club

Site Location: Sabrina Lake, Brownsville, OR

Directions: From I-5 take Exit 216-Brownsville. Go East 150 yards to Ogle Road. Take Ogle Road North for 2 miles to the lake on the left.

Entry Fees: Single \$85 - Couple -\$160 Family 3 or more \$210 - Novice \$50 **Entry Limit:** 35

Entry Deadline: 8/20 **Late Fee:** \$0

Send Entries to: Christopher Wohlwend
535 SE Park ave
Corvallis, OR 97333
christopher.wohlwend@gmail.com

Officials

Tourn Dir: Christopher Wohlwend

Chief Judge: Randy Grubbs

Chief Scorer: Sandra Baker

Chief Driver: David O'kain

Chief Safety: Karen Wohlwend

Announcer: Christopher Wohlwend

PanAm:

Tech:

Awards: Bragging rights

Practice: No official practice

Start Time: 930 AM

Schedule of Events: NV B1-5 G1-5 W1-10 M1-10 2 Rounds Saturday - 2 Rounds turn and burn Sunday.

Accommodations: Family oriented event. Primitive Camping On-site Motels are close by.

Notes: Saturday night potluck if COVID safety guidelines allow. Free entry for first time tournament skiers.

8/27 - 8/27 August Turn and Burn at the Great Day 1 23W029

Style: Slalom 3C

LOC: Great Lakes Ski Club

Site Location: THE GREAT LAKES, Newberry Springs, CA

Directions: google 44051 Silver Valley Rd. Newberry Springs Ca. 92365

Entry Fees: \$30 per rd juniors and collegiate half price **Entry Limit:** 90 rides

Entry Deadline: 8/27 **Late Fee:** \$0

Send Entries to: Mark J Cluff
236 E. Country Club Dr.
Henderson, NV 89015
onebadax@aol.com

Officials

Tourn Dir: Mark J Cluff

Chief Judge: Thomas Cornelius

Chief Scorer: David Ohara

Chief Driver: Mark Cluff

Chief Safety: Jeff Gaastra

Announcer:

PanAm:

Tech:

Awards: none

Practice: none

Start Time: 8:00 a.m.

Schedule of Events: rds. 1-3 G1-5 B1-5 M1-11 MM OW MW OM W1-11 This is a turn and burn format

Accommodations: primitive camping on site. Motels in near by Barstow

Notes: PLEASE: make checks payable to Mark J Cluff. Send signed waiver and check PAYABLE TO Mark J Cluff. Skiers are asked to help with tournament. Dogs welcome ON A LEASH.

8/27 - 8/28 Laku Top Dawg 23W040

Style: Slalom 3C, Trick 2C, Jump 2C

LOC: LTWSA

Site Location: Laku Landing, Windsor, CO

Directions: Exit 259 on I25 to Crossroads Boulevard four miles East on Crossroads to roundabout at County Road 17 then North 2 miles to Laku Lake Road then West half mile on dirt road.

Entry Fees: Fee per Event 1C \$55, 2C \$60, 3C \$65 **Entry Limit:** 250 Pulls (1 pull = 1 skier performance)

Entry Deadline: 8/25 **Late Fee:** \$10

Send Entries to: LTWSA
PO Box 332
Windsor, CO 80550
lakulanding@gmail.com

Officials

Tourn Dir: Randy Hocking

Chief Judge: Kamille Hocking

Chief Scorer: Deborah Brodzinski

Chief Driver: Randy Hocking

Chief Safety: Brian O'keefe

Announcer:

PanAm:

Tech:

Awards: Top 2 winners of each ability based group

Practice: Practice Friday afternoon \$10 4 slalom passes or 2 trick passes or 3 jumps.

Start Time: 7:30am.

Schedule of Events: Slalom will be ABILITY BASED GROUPS. Low division start slalom Rd1 on Lake1-proceed to high division. Winners ski Rd2 HeadToHead on Lake1. Losers may ski Rd2 on Lake2 or Lake1 after H2H. Trick-Lake 2 at 10AM. Jump-Lake1 after slalom.

Accommodations: Local motels and camping on site. Nominal charge for electrical hookup.

Notes: Lunch Sat. Dogs on Leash. 10 percent discount for Jrs BG 123 and Srs MW 6 to 11. College Students \$40 entry fee. Annual Federation Awards Late Sat afternoon.

8/27 - 8/27 Golden Spike Open 23W017

Style: Slalom 2C

LOC: Still Water Lake Estates

Site Location: Stillwater Estates Lakes, Syracuse, UT

Directions: Google Still Water Lakes Estates

Entry Fees: Fee per Event 1C \$80 **Entry Limit:** 50 Pulls (1 pull = 1 skier performance)

Entry Deadline: 8/22 **Late Fee:** \$10

Send Entries to: Mike Parsons
4358 Bountiful Blvd
Bountiful, UT 84010
mikeparsons38@gmail.com

Officials

Tourn Dir: Mike Parsons

Chief Judge: Chris Rossi

Chief Scorer: Ali Fluke

Chief Driver: Nick Parsons

Chief Safety: Jeff Milford

Announcer: I M Talking

PanAm:

Tech:

Awards: Cookies

Practice: call a owner to get a practice ride Friday

Start Time: 8am South lake

Schedule of Events: never made Format GROUPS Running order will be posted Friday at site

Accommodations: in Layton 5 miles away

Notes: Please ONLINE REGISTRATION ONLY



jewelry designs for the water sports enthusiast
ENTER CODE "MHJ21" AT CHECKOUT TO SAVE 10%

8/28 - 8/28 August Turn and Burn at the Great Day 2 23W030

Style: Slalom 3C

LOC: Great Lakes Ski Club

Site Location: THE GREAT LAKES, Newberry Springs, CA

Directions: google 44051 Silver Valley Rd. Newberry Springs Ca. 92365

Entry Fees: \$30 per rd juniors and collegiate half price **Entry Limit:** 90 rides

Entry Deadline: 8/28 **Late Fee:** \$0

Send Entries to: Mark J Cluff
236 E. Country Club Dr.
Henderson, NV 89015
onebadax@aol.com

Officials

Tourn Dir: Mark J Cluff

Chief Judge: Thomas Cornelius

Chief Scorer: David Ohara

Chief Driver: Mark Cluff

Chief Safety: Jeff Gastra

Announcer:

PanAm:

Tech:

Awards: none

Practice: none

Start Time: 8:00 a.m.

Schedule of Events: rds. 1-3 G1-5 B1-5 M1-11 MM OW MW OM W1-11 This is a turn and burn format

Accommodations: primitive camping on site. Motels in near by Barstow

Notes: PLEASE: make checks payable to Mark J Cluff. Send signed waiver and check PAYABLE TO Mark J Cluff. Skiers are asked to help with tournament. Dogs welcome ON A LEASH.

8/28 - 8/28 Maytown Mayhem Ocho 23W046

Style: Slalom 2C

LOC: Maytown

Site Location: Maytown Lake, Maytown, WA

Directions: I-5 to exit 95. east on Maytown road. south on Reeder Rd. east on 140th. Lake on south side of road.

Entry Fees: Fee per Event 1C \$70 **Entry Limit:** 70 Pulls (1 pull = 1 skier performance)

Entry Deadline: 8/15 **Late Fee:** \$20

Send Entries to: Bruce Brinton
5030 Fox trail Dr NE
Olympia, WA 98516
Maytownskier@comcast.net

Officials

Tourn Dir: Bruce Brinton

Chief Judge: Travis Feldheger

Chief Scorer: Colin Wiedmer

Chief Driver: Michael Hayashi

Chief Safety: Bryan Wyllie

Announcer: Colin Wiedmer

PanAm:

Tech:

Awards:

Practice: TBA

Start Time: 0830 weather willing

Schedule of Events: M1-5:W1-10:OM:OW:MM:MW:M10-6:Juniors:GR

Accommodations: Primitive camping plenty of space.

Notes: Schedule is subject to change based on officials and registration. Maytown Survivor Round 3. If you have what it takes

9/2 - 9/5 NW Water Ski Championships 23W015

Style: Slalom 3C, Trick 2C, Jump 2C Novice is 4 passes or 2 falls.

LOC: Emerald Valley Tournament Water Ski Club

Site Location: Mint Lake, Yacolt, WA

Directions: Take Hwy 503 north from Battle Ground almost 9 miles. Turn left on 156th Ave at Fargher Lake Store. Go 1 mile and turn right on Reid Road. Turn right on NE 379th Street. Map 16300 NE 379th St Yacolt WA 98675

Entry Fees: \$75 single skier \$110 two skiers \$135 family up to 4 \$25 each additional \$20 Novice only \$0 if first AWSA or Novice tournament **Entry Limit:** 50

Entry Deadline: 8/24 **Late Fee:** \$10

Send Entries to: Louie Vidmar
944 Greenwich Ave
Eugene, OR 97404
waterski@lvidmar.com

Officials

Tourn Dir: Kim Sherman

Chief Judge: Michael Stajgr

Chief Scorer: Louie Vidmar

Chief Driver: Ken Smith

Chief Safety: James Fielding

Announcer: This could be you

PanAm:

Tech:

Awards: Top 3 Novice and Jr. 1st Place in Adult divisions

Practice: No official practice

Start Time: 8am Saturday and Sunday. 9am Monday if needed.

Schedule of Events: SAT: Novice rd1. Sl rd1 G1-5 B1-5 M1-2 OM OW W1-10 M10-3 M55K. Jump rd1 rd2. Trick rd1 rd2. SUN: Novice rd2. Sl rd2 Same as rd1. Sl rd3 Same as rd1. Novice rd3. Events may be moved to next day if necessary.

Accommodations: Primitive camping on site. Fires by permission only. Slalom awards Sunday after 3rd round.

Notes: Include check payable to Emerald Valley with entry form. Indicate on entry form if skiing in Novice division. Novice is 4 passes or 2 falls. Call 541-554-3686 by August 31st for refund if unable to ski. Dogs only on leash

World famous Jump, Slalom and Trick bindings.

Ask the Pros which bindings they use!



**PRO
JUMP**

**SUPER
JUMP**

THE NORTHWEST'S LARGEST DEALER FOR:



Wiley's

**Waterski &
Wakeboard Pro Shop**

We also do Drysuit repairs. 206-762-1300

800-962-0785 orders

e-mail sales@wileyski.com

Go to the Web site →

seattle.washington USA

www.wileyski.com

9/9 - 9/11 Last Blast Of Heat 23W031

Style: Slalom 3C 3L, Trick 2C 2L, Jump 2C 2L grassroots 3 rounds of slalom 4 passes

LOC: Tate Lake Ski Club

Site Location: Tate Lake, Basin City, WA

Directions: Tate lake Basin City WA 241 Hollingsworth Lane Basin City 99343

Entry Fees: \$80 1 event \$95 2 event \$110 3 event L class \$20 extra kids college and grassroots \$50 1 event \$60 2 event \$70 3 event Make Checks out to Brad Potter **Entry Limit:** 50 **Dead line** August 31

Entry Deadline: 8/31 **Late Fee:** \$0

Send Entries to: BRAD POTTER
3020 S 38TH AVE
WEST RICHLAND, WA 99353
ciaraski@juno.com

Officials

Tourn Dir: BRAD POTTER

Chief Judge: Sam Lee

Chief Scorer: Kristi Lee

Chief Driver: Nick Ithomitis

Chief Safety: Mark Timm

Announcer:

PanAm: Dee Johnson

Tech: Greg Tate

Awards: None

Practice: If time permits

Start Time: approx. 9 am Friday slalom on both lakes. 8 am Saturday tricks then round 2 slalom jumping approx. 3 pm Sunday approx. 8 am

Schedule of Events: round 1 slalom. Jump approx. 3:00 order TBA. Saturday tricks order TBA. Continue round 1 if not complete then round 2 Sunday finish round 2 round 3. MAXIMUM 6 PULLS. MAKE CHECKS TO BRAD POTTER

Accommodations: Primitive camping on site- dinner provided for entrants-bring dessert to share- Non-skier \$5

Notes: Shirts available for on time entries*****

9/10 - 9/10 Sabrina In September 23W039

Style: Slalom 3C

LOC: Sabrina Lake Water Ski Club

Site Location: Sabrina Lake, Halsey, OR

Directions: From I5 take exit 216 Halsey. Go east 150 yards and turn left on Ogle Road. Go north 2 miles. Sabrina Lake is on the left.

Entry Fees: single-\$75 couple-\$130 family 3 or more \$180 novice-\$45 First Ever Tournament Free **Entry Limit:** 35

Entry Deadline: 9/10 **Late Fee:** \$0

Send Entries to: Larry Christophersen
519 5th Ave SW
Albany, OR 97321
ljcco@comcast.net

Officials

Tourn Dir: Larry Christophersen

Chief Judge: Randy Grubbs

Chief Scorer: Sandra Baker

Chief Driver: David O'kain

Chief Safety: Karen Wohlwend

Announcer:

PanAm:

Tech:

Awards:

Practice: No official practice.

Start Time: 8:30am

Schedule of Events: Round 1: Novice. G1-3. B1-3. M10-1. W10-1. Round 2 is the same as round 1. Rounds 2 and 3 will be Turn and Burn.

Accommodations: Primitive camping on site. Pioneer Villa Motel is near exit 216. Phone 541-369-2801.

Notes: Dogs must be on a leash and small children should wear life jackets when in the swim area and should be supervised by an adult.

9/10 - 9/10 Silver Dune Challenge Turn and Burn Day One 23W011

Style: Slalom 3C, Trick 2C

LOC: Silver Dune Ski Club

Site Location: SilverDune Lakes, Newberry Springs, CA

Directions: Get lost call Jeff at 760-257-0979

Entry Fees: \$25 per ride. Juniors and Collegiate half price. Ski 3 rounds of slalom and trick for free. Make Checks payable to OFDL Inc. **Entry Limit:** 75 rides total

Entry Deadline: 9/3 **Late Fee:** \$0

Send Entries to: Sandy Corbin
24792 Rittenhouse Circle
Laguna Hills, CA 92653
BradiCorbin@aol.com

Officials

Tourn Dir: Jeff Gaastra

Chief Judge: Russ Selsor

Chief Scorer: Brad Corbin

Chief Driver: Jeff Gaastra

Chief Safety: David Ohara

Announcer:

PanAm:

Tech:

Awards: None

Practice: Good idea

Start Time: 8:30am

Schedule of Events: Events and ski order will be determined based on the number of skiers in each and officials assignments. Email bradjcorbin@aol.com on Friday September 9 2022 for running orders. This is a Turn and Burn Slalom Tournament.

Accommodations: Mexican dinner on Saturday evening. Pancake breakfast donations to benefit cancer research.

Notes:

9/10 - 9/11 BAHA Sept Open 23W042

Style: 6 Pulls PandC, Slalom 3C, Trick 2C, Jump 2C

LOC: Bell Acqua Homeowners Assoc

Site Location: Bell Acqua 2, Rio Linda, CA

Directions: for directions to 1024 ski park ct rio linda ca then access the lake thru the security gate

Entry Fees: Fee per Pull 1C \$40, 2C \$35, 3C \$10 **Entry Limit:** 180 Pulls (1 pull = 1 skier performance)

Entry Deadline: 9/10 **Late Fee:** \$0

Send Entries to: Tim Vaio
1024 ski park ct
rio linda, CA 95673
tvaio@mindspring.com

Officials

Tourn Dir: Tim Vaio

Chief Judge: Ty Vaio

Chief Scorer: Micki Elkins

Chief Driver: Tim Vaio

Chief Safety: Tony Ambrose

Announcer: Alec Vaio

PanAm:

Tech:

Awards:

Practice: contact tournament director

Start Time: 800am

Schedule of Events: 180 max pulls total with approx 90 rides per day 3 event format Slalom then jump 2 rds trick 2 rds then finish Slalom 3 event skiers will slalom 1st and 3rd round running order posted at www.bellacqualake2.wixsite.com

Accommodations: hotels in the area camping and RVs allowed on site with no hookups

Notes: 180 rides max please keep dogs under control and clean up after them

9/11 - 9/11 SDWST September Grassroots 22W154**Style:** 2 Round Slalom - 4 Pass minimum**LOC:** San Diego Water Ski Team**Site Location:** Mission Bay, San Diego, CA**Directions:****Entry Fees:** \$20 members **Entry Limit:** na**Entry Deadline:** 9/10 **Late Fee:** \$0**Send Entries to:** Philip Scott Hayes
10837 Stoney Creek Ct
SANTEE, CA 92071
phayes137@yahoo.com**Officials**

Tourn Dir:	Chief Safety: Robin Harwood
Chief Judge:	Announcer: Philip Scott Hayes
Chief Scorer:	PanAm:
Chief Driver: Benjamin Harwood	Tech:

Awards: none**Practice:****Start Time:** 07:00**Schedule of Events:** round 1 slalom 0700 round 2 slalom - after round 1 based on number of skiers**Accommodations:****Notes:**

9/11 - 9/11 Silver Dune Challenge Turn and Burn Day Two 23W012**Style:** Slalom 3C, Trick 2C**LOC:** Silver Dune Ski Club**Site Location:** SilverDune Lakes, Newberry Springs, CA**Directions:** Get lost call Jeff at 760-257-0979**Entry Fees:** \$25 per ride. Juniors and Collegiate half price. Ski 3 rounds of slalom and trick for free. Make Checks payable to OFDL Inc. **Entry Limit:** 75 rides total**Entry Deadline:** 9/3 **Late Fee:** \$0**Send Entries to:** Sandy Corbin
24792 Rittenhouse Circle
Laguna Hills, CA 92653
BradjCorbin@aol.com**Officials**

Tourn Dir: Jeff Gaastra	Chief Safety: David Ohara
Chief Judge: Russ Selsor	Announcer:
Chief Scorer: Brad Corbin	PanAm:
Chief Driver: Jeff Gaastra	Tech:

Awards: None**Practice:** Good idea**Start Time:** 8:30am**Schedule of Events:** Events and ski order will be determined based on the number of skiers in each and officials assignments. Email bradjcorbin@aol.com on Friday September 9 2022 for running orders. This is a Turn and Burn Slalom Tournament.**Accommodations:** Mexican dinner on Saturday evening. Pancake breakfast donations to benefit cancer research.**Notes:**

9/17 - 9/17 sun basin open 1.5 23W025**Style:** Slalom 2C**LOC:** Sun Basin Skiers**Site Location:** Sun Basin Ski Ranch, Moses Lake, WA**Directions:** Exit 179 off of I 90. Turn towards Moses Lake. Turn right on Kittleson Rd. Go to stop sign and turn left on Rd. L NE. Go north approx. 5 mi. to Rd. 5.6 NE and turn right. Drive approx. seven tenths of a mile and turn right on shortline St.**Entry Fees:** \$65 \$30 boys and girls and Grassroots **Entry Limit:** 30**Entry Deadline:** 9/16 **Late Fee:** \$0**Send Entries to:** ted moser
12726 Rd 5.6 ne. 4
Moses Lake, WA 98837
rented@nwi.net**Officials**

Tourn Dir: Ted Moser	Chief Safety: Greg Tate
Chief Judge: Tim Farley	Announcer:
Chief Scorer: James Little	PanAm:
Chief Driver: Frank Creasia	Tech:

Awards:**Practice:** Friday**Start Time:** 8:30am**Schedule of Events:** B1-3 G1-3 W1-8 M1-8 Depending on officials**Accommodations:** Primitive camping onsite. Motels within 6 miles in Moses Lake.**Notes:** Time permitting will have third round

9/17 - 9/17 NorCal Malibu Weekend Day 1 23W060**Style:** Slalom 2C**LOC:** Redwood Shores Owners Club**Site Location:** The Lake at Redwood Shores, Lincoln, CA**Directions:** From Interstate 80 Sacramento. Hwy 65 North. Right on Nelson Road. Left on Nicolas Road. Drive 5 miles and take a left on Critter Creek Road. Right on Knickerbocker. Black gate on the right. DRIVE SLOW.**Entry Fees:** \$85 make checks payable to REDWOOD SHORES **Entry Limit:** 45**Entry Deadline:** 9/2 **Late Fee:** \$10**Send Entries to:** Coleen Wollam
1688 Avondale Drive
Roseville, CA 95747
coleen@redwoodshores.us**Officials**

Tourn Dir: Tony Ambrose	Chief Safety: Tony Ambrose
Chief Judge: Jim Bristow	Announcer: Coleen Wollam
Chief Scorer: Kimberly Beardsley	PanAm:
Chief Driver: Thomas Beardsley	Tech:

Awards: None**Practice:** Practice is available on Friday Sept 16th starting at 12pm. 6 pulls for \$20 Contact Tony at 916-847-8669.**Start Time:** 9am**Schedule of Events:** Running order to be sent via email blast. Please make sure to send in latest address for update.**Accommodations:** Holiday Inn Express 155 FERRARI RANCH RD. LINCOLN CALIFORNIA 95648 Ask for Redwood Shores Rate Thunder Valley Hotel and Casino www.thundervalleyresort.com Ask for Redwood Shores Rate**Notes:** Day1 of NorCal weekend series. Day2 is at Coyote Lake. Malibu shirts awarded to skiers who ski BOTH days. Potluck dinner after tournament. RWS to provide BBQ so bring a side dish. It will be a great weekend to try the new 2022 Malibu TXI.

9/17 - 9/18 Banana Slip n Swerve 23W043**Style:** Slalom 3C, Trick 2C**LOC:** Gurnett Lakes ski club**Site Location:** Banana Lake, Arvin, CA**Directions:** Banana Lake Arvin Ca. 3300 Blue Loop Ln. Arvin Ca. 93203. Take Hwy 223 from Hwy 99 East approx. 10 miles to Arvin. Turn South at Derby and travel approx. 2 miles to Millux. Turn West approx. .25 miles to site.**Entry Fees:** Fee per Event 1C \$45, 2C \$45 **Entry Limit:** 115 Pulls (1 pull = 1 skier performance)**Entry Deadline:** 9/11 **Late Fee:** \$0**Send Entries to:** Craig Richman
3600 Blue Loop Ln.
Arvin, CA 93203
jcrich10047@att.net**Officials****Tourn Dir:** Craig Richman
Chief Judge: Scott Bowman
Chief Scorer: Eric Francois
Chief Driver: Bill Barrett**Chief Safety:** Robert Vieira
Announcer:
PanAm:
Tech:**Awards:****Practice:** None official**Start Time:** Slalom Starts at 08:00 A.M. both days Slalom cut off for Trick Start at 2:00 P.M. on Saturday**Schedule of Events:** B1-4 G1-5 B5 M1-2 OM OW W1-10 M3-10**Accommodations:** Primitive camping on site.**Notes:** Sat night BBQ. \$20 for skiers and non skiers pls rsvp. Dogs on leash only. Please make payment to Craig Richman.

9/17 - 9/18 Canyon Lake Memorial 23W051**Style:** 6 Pulls PandC, Slalom 3C, Trick 3C, Jump 3C Grass Roots uses full or mini course**LOC:** Canyon Lake Ski Club**Site Location:** Canyon Lake, Canyon Lake, CA**Directions:** Canyon Lake North Ski Area and Jump Lagoon. Please email registrar for directions and to be placed on guest list at entry gate.**Entry Fees:** Fee per pull 1C \$35 2C \$20 3C \$15 4 and up \$10 each - 1 GR \$25**Entry Limit:****Entry Deadline:** 9/16 **Late Fee:** \$10**Send Entries to:** Scott Larson
22110 Hoofbeat Way
Canyon Lake, CA 92587
2ski.justaddwater@gmail.com**Officials****Tourn Dir:** Thad Epting
Chief Judge: Joe Perez
Chief Scorer: Thomas Nathan
Chief Driver: Jay Fitzpatrick**Chief Safety:** Carol Brooks
Announcer: Jake Kerber
PanAm:
Tech:**Awards:****Practice:** If you have not started yet - do not bother**Start Time:** 8AM Both Days**Schedule of Events:** SAT - Slalom RD1 and begin RD2 - Jump Rds 1-3 SUN - Slalom Finish RD2 and 3 - Trick Rds 1-3 Order of Events will be posted to www.canyonlakeskiclub.com one day prior to tournament**Accommodations:****Notes:** Venmo Entry Payment: @Frank-Woodman-1 or Make Checks payable to Canyon Lake Ski Club. Juniors and College Students half off. MAX Family Rate \$150. Lunch provided each day. Additional Rides may be available depending on entries.

9/18 - 9/18 NorCal Malibu Weekend D2 23W045**Style:** Slalom 2C**LOC:** Coyote Ranch Lake**Site Location:** Coyote Lake Ranch, Acampo, CA**Directions:** Coyote Lake Ranch 15948 E Collier Rd Acampo CA 95220 Take Hwy 99 South from Sacramento approx. 30 miles to Collier Rd. Head East on Collier Rd approx. 8 miles Gate Code Push Pound button then 1234**Entry Fees:** \$85.00 **Entry Limit:** 55**Entry Deadline:** 9/12 **Late Fee:** \$10**Send Entries to:** Coyote Lake Ranch
15948 E Collier Rd
Acampo, CA 95220
rbalbi@softcom.net**Officials****Tourn Dir:** Tim Duke
Chief Judge: Tim Duke
Chief Scorer: Rita Duke
Chief Driver: Eric Yamasaki**Chief Safety:** Tim Duke
Announcer:
PanAm:
Tech:**Awards:** None**Practice:** Contact Tournament Dir.**Start Time:** 8:00 AM**Schedule of Events:** Running order will be posted on coyotelakeranch.com website**Accommodations:** Primitive Camping or Comfort Inn Galt**Notes:** This is Day 2 of NorCal weekend tournament series. Day 1 is at Redwood Shores. Malibu shirts will be awarded to skiers who ski both days. Please No Dogs

9/18 - 9/18 sun basin open 2 23W026**Style:** Slalom 2C**LOC:** Sun Basin Skiers**Site Location:** Sun Basin Ski Ranch, Moses Lake, WA**Directions:** Exit 179 off of I 90. Turn towards Moses Lake. Turn right on Kittleson Rd. Go to stop sign and turn left on Rd. L NE. Go north approx. 5 mi. to Rd. 5.6 NE and turn right. Drive approx. seven tenths of a mile and turn right on shortline St.**Entry Fees:** \$65 \$30 boys and girls and Grassroots **Entry Limit:** 30**Entry Deadline:** 9/17 **Late Fee:** \$0**Send Entries to:** ted moser
12726 Rd 5.6 ne. 4
Moses Lake, WA 98837
rented@nwi.net**Officials****Tourn Dir:** Ted Moser
Chief Judge: Tim Farley
Chief Scorer: James Little
Chief Driver: Frank Creasia**Chief Safety:** Greg Tate
Announcer:
PanAm:
Tech:**Awards:****Practice:** Friday**Start Time:** 8:30am**Schedule of Events:** B1-3 G1-3 W1-8 M1-8 Depending on officials**Accommodations:** Primitive camping onsite. Motels within 6 miles in Moses Lake.**Notes:** Time permitting will have third round

9/23 - 9/23 Ski West Friday Slalom 23W027

Style: Slalom 3C

LOC: Ski West Village Ski Team

Site Location: Ski West Village, Arvin, CA

Directions: 28311 Millux Road Arvin CA 93203

Entry Fees: Fee per Event 1C \$125 **Entry Limit:** 90 Pulls (1 pull = 1 skier performance)

Entry Deadline: 9/10 **Late Fee:** \$10

Send Entries to: Eric Francois
11604 Dilling St
Studio City, CA 91604
eric.francois@gmail.com

Officials

Tourn Dir: Eric Francois
Chief Judge: Charles Gaharan
Chief Scorer: Thomas Nathan
Chief Driver: Eric Francois

Chief Safety: Robert Vieira
Announcer:
PanAm:
Tech:

Awards:

Practice: No Official Practice

Start Time: 8:00 AM TBC

Schedule of Events: Will be posted on www.SkiWestComp.com prior to tournament. Schedule will be determined based on entries.

Accommodations: Primitive camping on site. Motels 15-20 min away.

Notes: ***Preferred Payments: Venmo @Eric-Francois13***Dogs must be on leash at all times***Lunch and snacks for Officials***Dinner on Friday Night***Dinner for Non Skiers / Officials \$10***No refunds after September 9 2022 More info at www.SkiWestComp.com

9/24 - 9/25 Ski West Cajun Fried 23W028

Style: 5 Pulls PandC, Slalom 3C, Trick 2C, Jump 2C

LOC: Ski West Village Ski Team

Site Location: Ski West Village, Arvin, CA

Directions: Ski West Village. Arvin CA. Hwy 99 to Bear Mountain Blvd. exit 15 mi south of Bakersfield. Go east 5.5 mi. Turn right on Wheeler Ridge Rd. Go south 2 mi. Turn right on Millux Rd.

Entry Fees: Fee per Pull 1C \$45, 2C \$45, 3C \$45 **Entry Limit:** 180 Pulls (1 pull = 1 skier performance)

Entry Deadline: 9/11 **Late Fee:** \$20

Send Entries to: Eric Francois
11604 Dilling Street
Studio City, CA 91604
eric.francois@gmail.com

Officials

Tourn Dir: Charles Gaharan
Chief Judge: Ty Vaio
Chief Scorer: Kimberle Larson
Chief Driver: Bill Barrett

Chief Safety: Robert Vieira
Announcer:
PanAm:
Tech:

Awards:

Practice: You should

Start Time: 7:30 AM Saturday 8:00 AM Sunday

Schedule of Events: \$45 per pull. Sat: Slalom round 1. Begin round 2. Jump rounds 1-2. Sun: Trick rounds 1-2. Finish Slalom round 2. Slalom round 3.

Accommodations: Primitive camping on site. Motels 15-20 min away.

Notes: Lunches provided to officials. Cajun dinner for competitors Sat night. Guest \$15. Payment preferred through PayPal eric.francois@gmail.com Friends and Family or Venmo @Eric-Francois13

9/24 - 9/24 Shortline Lake So Long Summer 23W038

Style: Slalom 2E 2L 2R

LOC: Shortline Lake Ski Team

Site Location: Shortline Lake, Elk Grove, CA

Directions: From downtown Sacramento - take 99 south approx 10 miles to Sheldon Road East. Go east on Sheldon Road approx 1 mile to entrance gate on right - across from fire station. Gate code is asterisk or star then 1234.

Entry Fees: \$120 per skier **Entry Limit:** 40 skiers

Entry Deadline: 9/16 **Late Fee:** \$25

Send Entries to: Brandy Nagle
8950 Shortline Lane
Elk Grove, CA 95624
wnaske@hotmail.com

Officials

Tourn Dir: Steve Detrick
Chief Judge: Brian Detrick
Chief Scorer: Brandy Nagle
Chief Driver: Steve Detrick

Chief Safety: Jim Bristow
Announcer:
PanAm: Brian Detrick
Tech: Will Bush

Awards: None

Practice: None

Start Time: 8:15 AM

Schedule of Events: Running order will be posted on shortlinelake.com website.

Accommodations: Hilton Garden Inn 916-691-1900 Holiday Inn Express 916-478-9000 Fairfield Inn 916-681-5400

Notes: DOGS OK - BUT ONLY IF ON LEASH. CLEAN UP AFTER DOG. NO DOGS ON DOCK. \$25 LATE FEE FOR PAYMENT AFTER DEADLINE. NO REFUNDS AFTER LATE ENTRY DEADLINE. NO CHECK - NO ENTRY.

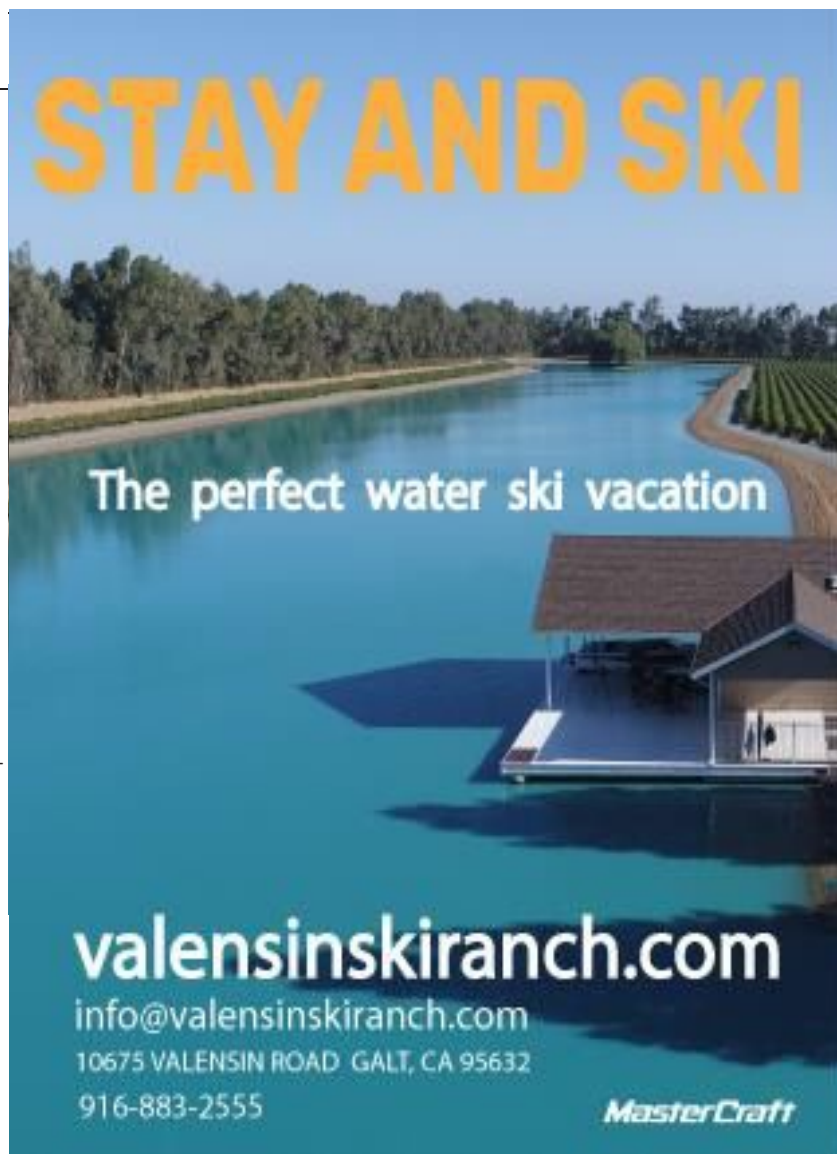

STAY AND SKI

The perfect water ski vacation

valensinskiranch.com
info@valensinskiranch.com
10675 VALENSIN ROAD GALT, CA 95632
916-883-2555

MasterCraft

9/25 - 9/25 VSR Ski and Wine Open 2 23W067**Style:** Slalom 2C2 Round Slalom**LOC:** Valensin Ski Ranch**Site Location:** Valensin Ski Ranch, Galt, CA**Directions:** 10675 Valensin Road Galt- CA 95632**Entry Fees:** \$75 for 2 rounds **Entry Limit:** 35 skiers**Entry Deadline:** 9/23 **Late Fee:** \$0**Send Entries to:** Paul Crawford
9021 Crowley Way
Elk Grove, CA 95624
paul@valensinskiranch.com**Officials****Tourn Dir:** Paul Crawford**Chief Judge:** Robert Muhltnr**Chief Scorer:** Richelle Muhltnr**Chief Driver:** Bob Hardeman**Chief Safety:** Jim Bristow**Announcer:** Paul Crawford**PanAm:****Tech:****Awards:** NONE**Practice:** No official practice**Start Time:** 8:30 am**Schedule of Events:** To be announced**Accommodations:** Contact paul@valensinskiranch.com regarding motor home spots and overnight camping.**Notes:** Sorry NO DOGS. We love ours too.

10/1 - 10/2 NorCal MasterCraft BallOfSpray Cash Prize 23W068**Style:** Slalom 3L**LOC:** Bell Acqua Lake 3**Site Location:** Bell Acqua 3, Rio Linda, CA**Directions:** Bell Acqua Lake 3**Entry Fees:** Fee per Event 1L \$225 **Entry Limit:** 50 Pulls (1 pull = 1 skier performance)**Entry Deadline:** 9/30 **Late Fee:** \$1**Send Entries to:** John Horton
P.O. BOX 167
Lamont, CA 93241
Horton@BallOfSpray.com**Officials****Tourn Dir:** John Horton**Chief Judge:** Robert Muhltnr**Chief Scorer:** Eric Francois**Chief Driver:** Mark Roske**Chief Safety:** Mike Parsons**Announcer:** John Horton**PanAm:** Richelle Muhltnr**Tech:** Owen Letcher**Awards:** Cash Money**Practice:** You should**Start Time:** 8 AM**Schedule of Events:** Two prelim rounds Saturday. Finals Sunday. See See BallOfSpray forum for details**Accommodations:****Notes:** see ballofspray.com/home-page/cash-prize for more information

10/1 - 10/1 Buoy Bowl X 23W061**Style:** Slalom 2C**LOC:** Redwood Shores Owners Club**Site Location:** The Lake at Redwood Shores, Lincoln, CA**Directions:** From Interstate 80 Sacramento. Hwy 65 North. Right on Nelson Road. Left on Nicolas Road. Drive 5 miles and take a left on Critter Creek Road. Right on Knickerbocker. Black gate on the right. PLEASE DRIVE SLOW ON ROAD**Entry Fees:** \$100 make checks payable to REDWOOD SHORES **Entry Limit:** 40**Entry Deadline:** 9/16 **Late Fee:** \$10**Send Entries to:** Coleen Wollam
1688 Avondale Drive
Roseville, CA 95747
coleen@redwoodshores.us**Officials****Tourn Dir:** Tony Ambrose**Chief Judge:** Tony Ambrose**Chief Scorer:** Kimberly Beardsley**Chief Driver:** Thomas Beardsley**Chief Safety:** Jim Bristow**Announcer:** Coleen Wollam**PanAm:****Tech:****Awards:** Special Award for Best Overall Performance**Practice:** Practice Rides available all day on Friday Sept 30th starting at 10am. No need to call. Gate will be open to all skiers entered. \$20 ONLY SKIERS THAT ARE ENTERED CAN PRACTICE.**Start Time:** 9am**Schedule of Events:** B1 G1 G2 G3 G4 G5 B2 B3 B4 B5 M1 M2 M3 M4 M5 M6 W1 W2 M7-11 MM OW OM W3-11 Check email blast for any changes.**Accommodations:** Holiday Inn Express 155 FERRARI RANCH RD. LINCOLN CALIFORNIA 95648 Ask for Redwood Shores Rate Thunder Valley Hotel and Casino www.thundervalleyresort.com Ask for Redwood Shores Rate**Notes:** 2 Rounds Slalom. BBX apparel for competitors. MUSIC DANCING and Dinner Party for all Skiers Saturday. \$15 for non-skiers. Special prize for best overall performance. All can qualify. Dogs must be on leash. NO DOGS ON DOCK

10/1 - 10/1 Turn Hard Classic 23W049**Style:** Slalom 3C**LOC:** San Tan Lakeside Ski Club**Site Location:** SanTan Lakeside Estates, Gilbert, AZ**Directions:** 7309 S Tatum Lane Queen Creek Arizona 85142**Entry Fees:** Fee per Event 1C \$100 **Entry Limit:** 105 Pulls (1 pull = 1 skier performance)**Entry Deadline:** 9/15 **Late Fee:** \$30**Send Entries to:** Kreg Korinek
7309 S Tatum Lane
Queen Creek, AZ 85142
kkkschool@msn.com**Officials****Tourn Dir:** Kreg Korinek**Chief Judge:** Timothy Gilker**Chief Scorer:** Dave Buchli**Chief Driver:** Ron Warman**Chief Safety:** Mark Hegewald**Announcer:****PanAm:****Tech:****Awards:** None**Practice:** None**Start Time:** 7:00 am**Schedule of Events:** G1-OW:B1-OM**Accommodations:****Notes:**

10/1 - 10/1 Canyon Lake PB Challenge Day 1 23W052**Style:** Slalom 3CGrassRoots Available on Intermediate or Full Slalom Course**LOC:** Canyon Lake Ski Club**Site Location:** Canyon Lake, Canyon Lake, CA**Directions:** Canyon Lake North Ski Area. Please email registrar for directions and to be placed on the guest list at the entry gates.**Entry Fees:** Fee per Event 1C \$50, 1 GR Event \$25 **Entry Limit:** 60 Pulls (1 pull = 1 skier performance)**Entry Deadline:** 9/30 **Late Fee:** \$0**Send Entries to:** Scott Larson
22110 Hoofbeat Way
Canyon Lake, CA 92587
2ski.iustaddwater@gmail.com**Officials****Tourn Dir:** Mike Kerber
Chief Judge: Jay Fitzpatrick
Chief Scorer: Joe Perez
Chief Driver: John Jacobson**Chief Safety:** Carol Brooks
Announcer: Scott Larson
PanAm:
Tech:**Awards:****Practice:** Is overrated**Start Time:** 8:00 AM**Schedule of Events:** TBD Based on Entries - Running Order to be posted one day prior to event on www.canyonlakeskiclub.com Possible 3rd round of slalom depending on entries. 1C \$35 2C \$20 3C \$10**Accommodations:** Hotels nearby or stay with local residents.**Notes:** Venmo Entry Payment: @Frank-Woodman-1 or Make Checks payable to CLSC: Juniors and College Students half price. MAX family rate \$120. Lunch is provided. PB Teams to be randomly selected. Winning team gets FREE entry to a 2023 CLSC tourney.

10/2 - 10/2 Canyon Lake PB Challenge Day 2 23W053**Style:** Slalom 2CGrassRoots Available on Intermediate or Full Slalom Course**LOC:** Canyon Lake Ski Club**Site Location:** Canyon Lake, Canyon Lake, CA**Directions:** Canyon Lake North Ski Area. Please email registrar for directions and to be placed on the guest list at the entry gates.**Entry Fees:** Fee per Event 1C \$50, 1 GR Event \$25 **Entry Limit:** 60 Pulls (1 pull = 1 skier performance)**Entry Deadline:** 10/1 **Late Fee:** \$0**Send Entries to:** Scott Larson
22110 Hoofbeat Way
Canyon Lake, CA 92587
2ski.iustaddwater@gmail.com**Officials****Tourn Dir:** Thad Epting
Chief Judge: Diana Parker
Chief Scorer: Joe Perez
Chief Driver: Scott Larson**Chief Safety:** Carol Brooks
Announcer: Scott Larson
PanAm:
Tech:**Awards:****Practice:** OK**Start Time:** 8:00 AM**Schedule of Events:** TBD Based on Entries - Running Order to be posted one day prior to event on www.canyonlakeskiclub.com Possible 3rd round of slalom depending on entries. 1C \$35 2C \$20**Accommodations:** Hotels nearby or stay with local residents.**Notes:** Venmo Entry Payment: @Frank-Woodman-1 or make Checks payable to CLSC: Juniors and College Students half price. MAX family rate \$120. Lunch is provided. PB Teams to be randomly selected. Winning team receives a FREE entry to a 2023 CLSC tournament.

10/2 - 10/2 Baba Buoy 23W062**Style:** Slalom 2C**LOC:** Redwood Shores Owners Club**Site Location:** The Lake at Redwood Shores, Lincoln, CA**Directions:** From Interstate 80 Sacramento. Hwy 65 North. Right on Nelson Road. Left on Nicolas Road. Drive 5 miles and take a left on Critter Creek Road. Right on Knickerbocker. Black gate on the right. PLEASE DRIVE SLOW**Entry Fees:** \$80 make checks payable to REDWOOD SHORES **Entry Limit:** 40**Entry Deadline:** 9/23 **Late Fee:** \$10**Send Entries to:** Coleen Wollam
1688 Avondale Drive
Roseville, CA 95747
coleen@redwoodshores.us**Officials****Tourn Dir:** Tony Ambrose
Chief Judge: Jim Bristow
Chief Scorer: Kimberly Beardsley
Chief Driver: Thomas Beardsley**Chief Safety:** Tony Ambrose
Announcer: Coleen Wollam
PanAm:
Tech:**Awards:****Practice:** Practice is only available on Friday Sept 30th. Practice is only for skiers signed up for either Buoy Bowl or Baba Buoy. No need to call as gate will be open from 10am til dark. \$20.**Start Time:** 9am**Schedule of Events:** B1 G1 G2 G3 G4 G5 B2 B3 B4 B5 M1 M2 M3 M4 M5 M6 W1 W2 M7-11 MM OW OM W3-11 Check email blast for any changes.**Accommodations:** Holiday Inn Express 155 FERRARI RANCH RD. LINCOLN CALIFORNIA 95648 Ask for Redwood Shores Rate Thunder Valley Hotel and Casino www.thundervalleyresort.com Ask for Redwood Shores Rate**Notes:** 2 Round Slalom to Follow Buoy Bowl X. 40 Skiers. All skiers in Baba Buoy are invited to come October 1st to the Buoy Bowl X party. \$15 for non-participants. All Skiers will be served lunch by Beach Hut Deli Rocklin

10/2 - 10/2 Travis Celebrates 41 23W033**Style:** Slalom 3C**LOC:** Buchli Lake Ski Club**Site Location:** BUCHLI SKI LAKE, QUEEN CREEK, AZ**Directions:** US 60 east to Ironwood. Ironwood south to Bella Vista. Bella Vista east to Attaway. Attaway north on gravel road to site.**Entry Fees:** Fee per Event 1C \$100 **Entry Limit:** 90 Pulls (1 pull = 1 skier performance)**Entry Deadline:** 9/30 **Late Fee:** \$0**Send Entries to:** Dave Buchli
8550 East Lake Road
San Tan Valley, AZ 85143
davebuchli@gmail.com**Officials****Tourn Dir:** Dave Buchli
Chief Judge: Brad Hartwell
Chief Scorer: Cathi Hartwell
Chief Driver: Dave Buchli**Chief Safety:** Mark Hegewald
Announcer:
PanAm:
Tech:**Awards:****Practice:** NONE**Start Time:** 8:00 am**Schedule of Events:** B1-5. M1-11. MM. OM. G1-5. W1-11. MW. OW**Accommodations:** NONE**Notes:** Online Entry Only

10/7 - 10/7 Imperial Friday T and B 23W050**Style:** Slalom 3C**LOC:** Imperial Lakes Water Ski Club**Site Location:** Imperial Lakes, El Centro, CA**Directions:** Hwy 8 towards El Centro. take Dunaway Exit. go north to Evan Hewes Hwy. turn right. gate to Imperial Lakes is on left in less than a mile**Entry Fees:** Fee per Event 1C \$55 **Entry Limit:** 105 Pulls (1 pull = 1 skier performance)**Entry Deadline:** 10/6 **Late Fee:** \$10**Send Entries to:** Richard Doane
617 SW 154th Street
Burien, WA 98166
richard@burienautorepair.com**Officials****Tourn Dir:** Jeanna Beauchamp**Chief Judge:** Bryan Wyllie**Chief Scorer:** Richard Doane**Chief Driver:** Robert Scholl**Chief Safety:** Mark Timm**Announcer:** Jeanna Beauchamp**PanAm:****Tech:****Awards:** none**Practice:** none**Start Time:** 0800 sharp because we need to finish before dark**Schedule of Events:** Slalom event with turn and burn option. Running order to be determined by entry list and Judging needs. Third round may be added if time allows**Accommodations:** hotels in El Centro**Notes:** Please use online registration

10/8 - 10/8 Desert Oasis Open 23W064**Style:** Slalom 3C**LOC:** Lakeside Ski Village**Site Location:** LAKESIDE SKI VILLAGE, GILA BEND, AZ**Directions:** Highway 85 to Woods Road . First Left On Frontage Road . Turn Right When It Ends .**Entry Fees:** Fee per Event 1C \$90 **Entry Limit:** 30 Pulls (1 pull = 1 skier performance)**Entry Deadline:** 10/7 **Late Fee:** \$90**Send Entries to:** Carl Rygg
36444 South Hwy. 85 Lot 7
Buckeye, AZ 85326
pgolm@aol.com**Officials****Tourn Dir:** Carl Rygg**Chief Judge:** Timothy Gilker**Chief Scorer:** Mike Parsons**Chief Driver:** Steve Ware**Chief Safety:** Mark Hegewald**Announcer:** Mike Yount**PanAm:****Tech:****Awards:****Practice:** No Official Practice**Start Time:** 0700**Schedule of Events:** OW G1-G3 W1-W8 MW OM B1-B3 M1-M8 MM**Accommodations:** Several Nearby Hotels.**Notes:** TURN AND BURN BOYS AND GIRLS

10/8 - 10/9 Imperial Lakes 3 Event 23W024**Style:** 4 Pulls PandC, Slalom 2C, Trick 2C, Jump 2C**LOC:** Imperial Lakes Water Ski Club**Site Location:** Imperial Lakes, El Centro, CA**Directions:** I-8 to Dunaway Road head North to Evan Hewes Hwy. Turn right and proceed a third mile to the lake on left.**Entry Fees:** \$120 for 4 rides with \$80 for kids and \$80 for college skiers **Entry Limit:** 80 rides per day**Entry Deadline:** 10/1 **Late Fee:** \$0**Send Entries to:** Connie Bergmark
2828 West Evan Hewes Hwy Space 2
Imperial, CA 92251
conniejb1@gmail.com**Officials****Tourn Dir:** Connie Bergmark**Chief Judge:** Thomas Nathan**Chief Scorer:** Kimberle Larson**Chief Driver:** Jay Fitzpatrick**Chief Safety:** Ashleigh Wallace**Announcer:** Curtis Newt Dohmans**PanAm:****Tech:****Awards:** Praise from Lord Robert of Scotland**Practice:** No official practice**Start Time:** 7:47 am**Schedule of Events:** Boys Girls Men Women Open Masters**Accommodations:** On site camping.**Notes:** Everyone helps with the event - even the cool kids. No refunds after October 1st.

10/8 - 10/8 Imperial Lakes Oktoberfest Slalom Day 1 23W020**Style:** Slalom 2C**LOC:** Imperial Lakes Water Ski Club**Site Location:** Imperial Lakes, El Centro, CA**Directions:** I-8 to Dunaway Road head North to Evan Hewes Hwy. Turn right and proceed a third mile to the lakes on left.**Entry Fees:** Fee per Event 1C \$75 **Entry Limit:** 90 Pulls (1 pull = 1 skier performance)**Entry Deadline:** 9/9 **Late Fee:** \$0**Send Entries to:** Bruce Rucks
5755 Brittany Forrest Ln
San Diego, CA 92130
ImperialLakesTreasurer@outlook.com**Officials****Tourn Dir:** Jeanna Beauchamp**Chief Judge:** Richard Doane**Chief Scorer:** Richard Doane**Chief Driver:** Gary Storey**Chief Safety:** Robin Harwood**Announcer:** Jeanna Beauchamp**PanAm:****Tech:****Awards:** None**Practice:** None**Start Time:** Saturday 8AM**Schedule of Events:** Tentative - G1-G5 B1-B5 W1-10 M1-10 OW OM MM**Accommodations:** Camping on site**Notes:** Dinner on Saturday Night - Dinner for Non-Skiers \$10 - Electronic registration with PayPal preferred - If registering manually send \$75 check payable to IMPERIAL LAKES to Bruce Rucks 5775 Brittany Forrest Ln San Diego CA 92130

Lic.# 0514686



*Alcott Insurance Agency
Supports Junior Development*

James DeVito

3945 Idaho Street, San Diego, CA 92104

(800) 824-3905 | jim@alcottinsurance.com | T: (619) 293-3800 | F: (619) 293-3896

Providing Insurance Coverage For Tournament Lakes Across The Western Region

10/9 - 10/9 Imperial Lakes Oktoberfest Slalom Day 2 23W021

Style: Slalom 2C

LOC: Imperial Lakes Water Ski Club

Site Location: Imperial Lakes, El Centro, CA

Directions: I-8 to Dunaway Road head North to Evan Hewes Hwy. Turn right and proceed a third mile to the lakes on left.

Entry Fees: Fee per Event 1C \$75 **Entry Limit:** 90 Pulls (1 pull = 1 skier performance)

Entry Deadline: 9/9 **Late Fee:** \$0

Send Entries to: Bruce Rucks
5775 Brittany Forrest Ln
San Diego, CA 92130
ImperialLakesTreasurer@outlook.com

Officials

Tourn Dir: Jeanna Beauchamp
Chief Judge: Richard Doane
Chief Scorer: Richard Doane
Chief Driver: Gary Storey

Chief Safety: Robin Harwood
Announcer: Jeanna Beauchamp
PanAm:
Tech:

Awards: None

Practice: None

Start Time: Sunday 8AM

Schedule of Events: Tentative - G1-G5 B1-B5 W1-10 M1-10 OW OM MM

Accommodations: Camping on site

Notes: Dinner on Saturday Night - Dinner for Non-Skiers \$10 - electronic registration with PayPal preferred - If registering manually send \$75 check payable to IMPERIAL LAKES to Bruce Rucks 5775 Brittany Forrest Ln San Diego CA 92130

10/9 - 10/9 Desert Oasis Open II 23W065

Style: Slalom 3C

LOC: Lakeside Ski Village

Site Location: LAKESIDE SKI VILLAGE, GILA BEND, AZ

Directions: Highway 85 to Woods Road . First Left On Frontage Road . Turn Right When It Ends .

Entry Fees: Fee per Event 1C \$90 **Entry Limit:** 30 Pulls (1 pull = 1 skier performance)

Entry Deadline: 10/8 **Late Fee:** \$90

Send Entries to: Carl Rygg
36444 South Hwy. 85 Lot 7
Buckeye, AZ 85326
pgolfm@aol.com

Officials

Tourn Dir: Carl Rygg
Chief Judge: Timothy Gilker
Chief Scorer: Mike Parsons
Chief Driver: Steve Ware

Chief Safety: Mark Hegewald
Announcer: Mike Yount
PanAm:
Tech:

Awards:

Practice: No Official Practice

Start Time: 0700

Schedule of Events: OW G1-G3 W1-W8 MW OM B1-B3 M1-M8 MM

Accommodations: Several Nearby Hotels.

Notes: TURN AND BURN

10/15 - 10/16 Berkeley Delta Fall Open 23W057**Style:** Slalom 3C, Trick 3C**LOC:** Berkeley Water Ski Club**Site Location:** BWSC Delta Site, Discovery Bay, CA**Directions:****Entry Fees:** 1 event \$70. 2 events \$85 **Entry Limit:** 75 rides**Entry Deadline:** 10/11 **Late Fee:** \$0**Send Entries to:** Russ Selsor
6778 Velvet Meadow Ct
San Jose, CA 95120
rbskiing@aol.com**Officials****Tourn Dir:** Russ Selsor**Chief Judge:** Russ Selsor**Chief Scorer:** Martha Selsor**Chief Driver:** Greg Badal**Chief Safety:** John Crivello**Announcer:** Terry Selsor**PanAm:****Tech:****Awards:** Prizes for Head-to-head: Team: and cornhole champs**Practice:** Its the end of the year.....you are ready**Start Time:** 8:30 both days and tricks to start at 2:00 Saturday**Schedule of Events:** Slalom Rd 1: M4 M3 M2 M1 MM OM B1-3 G1-3 W1-8 M9-10 M5-8 Slalom Rd 2: M3-4 B1-3 G1-3 W1-8 M9-10 M5-8 M1-2 MM OM Slalom Rd 3: B1-3 G1-3 W1-8 M5-9 M4-1 MM OM Trick Rds 1-3: Order TBD to accommodate judging**Accommodations:** RV Camping available at Holland Marina. Food booth on site. Saturday night get together and dinner at Orwood Resort.**Notes:** Ferry service available from Bacon Island Road every 1 and half hours.

Team competition. Time permitting: will run head-to-head after round 3 slalom.

Kids and collegiate and M8 are half price. M9 W8 W9 free. Cornhole tournament on the dock on Saturday.

10/15 - 10/15 Arizona October Open 1 23W034**Style:** Slalom 3C**LOC:** Buchli Lake Ski Club**Site Location:** BUCHLI SKI LAKE, QUEEN CREEK, AZ**Directions:** US 60 east to Ironwood. Ironwood south to Bella Vista. Bella Vista east to Attaway. Attaway north on gravel road to site.**Entry Fees:** Fee per Event 1C \$100 **Entry Limit:** 90 Pulls (1 pull = 1 skier performance)**Entry Deadline:** 10/14 **Late Fee:** \$0**Send Entries to:** Dave Buchli
8550 East Lake Road
San Tan Valley, AZ 85143
davebuchli@gmail.com**Officials****Tourn Dir:** Dave Buchli**Chief Judge:** Brad Hartwell**Chief Scorer:** Cathi Hartwell**Chief Driver:** Kelly Bolender**Chief Safety:** Dave Buchli**Announcer:****PanAm:****Tech:****Awards:** None**Practice:** None**Start Time:** 8:00 am**Schedule of Events:** B1-5. M1-11. MM. OM. W1-11. G1-5. MW. OW**Accommodations:** None**Notes:** Online Entries Only

10/16 - 10/16 Arizona October Open 2 23W035**Style:** Slalom 3C**LOC:** Buchli Lake Ski Club**Site Location:** BUCHLI SKI LAKE, QUEEN CREEK, AZ**Directions:** US 60 east to Ironwood. Ironwood south to Bella Vista. Bella Vista east to Attaway. Attaway north on gravel road to site.**Entry Fees:** Fee per Event 1C \$100 **Entry Limit:** 90 Pulls (1 pull = 1 skier performance)**Entry Deadline:** 10/14 **Late Fee:** \$0**Send Entries to:** Dave Buchli
8550 East Lake Road
San Tan Valley, AZ 85143
davebuchli@gmail.com**Officials****Tourn Dir:** Dave Buchli**Chief Judge:** Brad Hartwell**Chief Scorer:** Cathi Hartwell**Chief Driver:** Dave Buchli**Chief Safety:** Mark Hegewald**Announcer:****PanAm:****Tech:****Awards:** None**Practice:** None**Start Time:** 8:00 am**Schedule of Events:** G1-5. W1-11. MW. OW. B1-5. M1-11. MM. OM.**Accommodations:** None**Notes:** Online Entries

10/16 - 10/16 SDWST October Grassroots 22W155**Style:** 2 Round Slalom - 4 Pass minimum**LOC:** San Diego Water Ski Team**Site Location:** Mission Bay, San Diego, CA**Directions:****Entry Fees:** \$20 members **Entry Limit:** na**Entry Deadline:** 10/15 **Late Fee:** \$0**Send Entries to:** Philip Scott Hayes
10837 Stoney Creek Ct
SANTEE, CA 92071
phayes137@yahoo.com**Officials****Tourn Dir:****Chief Judge:****Chief Scorer:****Chief Driver:** Benjamin Harwood**Chief Safety:** Robin Harwood**Announcer:** Philip Scott Hayes**PanAm:****Tech:****Awards:** none**Practice:****Start Time:** 07:00**Schedule of Events:** round 1 slalom 0700 round 2 slalom - after round 1 based on number of skiers**Accommodations:****Notes:**

11/20 - 11/20 SDWST November Grassroots 22W156

Style: 2 Round Slalom - 4 Pass minimum

LOC: San Diego Water Ski Team

Site Location: Mission Bay, San Diego, CA

Directions:

Entry Fees: \$20 members **Entry Limit:** na

Entry Deadline: 11/19 **Late Fee:** \$0

Send Entries to: Philip Scott Hayes
10837 Stoney Creek Ct
SANTEE, CA 92071
phayes137@yahoo.com

Officials

Tourn Dir:

Chief Safety: Robin Harwood

Chief Judge:

Announcer: Philip Scott Hayes

Chief Scorer:

PanAm:

Chief Driver: Benjamin Harwood

Tech:

Awards: none

Practice:

Start Time: 07:00

Schedule of Events: round 1 slalom 0700 round 2 slalom - after round 1 based on number of skiers

Accommodations:

Notes:

2021 Regional Champions



Jaxen Stabel
B1 Slalom, Trick, Overall



Jayden Burdick
B2 Slalom



Jake Galante
B2 Trick and Overall

Liam Brady
B2 Jump



Jayden Stabel
B3 Slalom, Trick, Jump, Overall



Jenner Stabel
B4 Slalom, Trick, Jump, Overall



Carter Reese
B5 Slalom

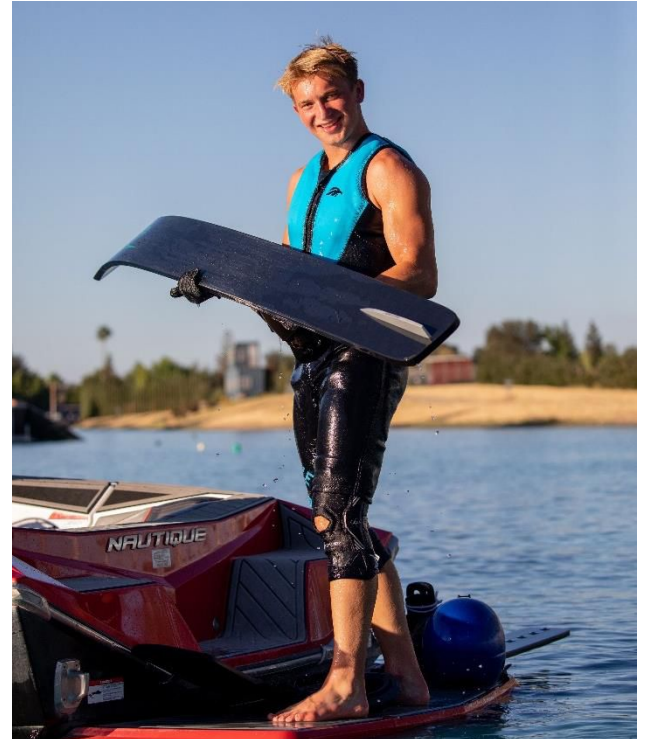

Blaze Grubbs
B5 Trick, Jump, Overall



Sarah Burdick
G1 Slalom

Reese Townsend
G1 Trick



Natalie Gustafson
G2 Slalom and Trick

Nadege Lee
G1 Overall



Maya Maxson
G2 Jump and Overall

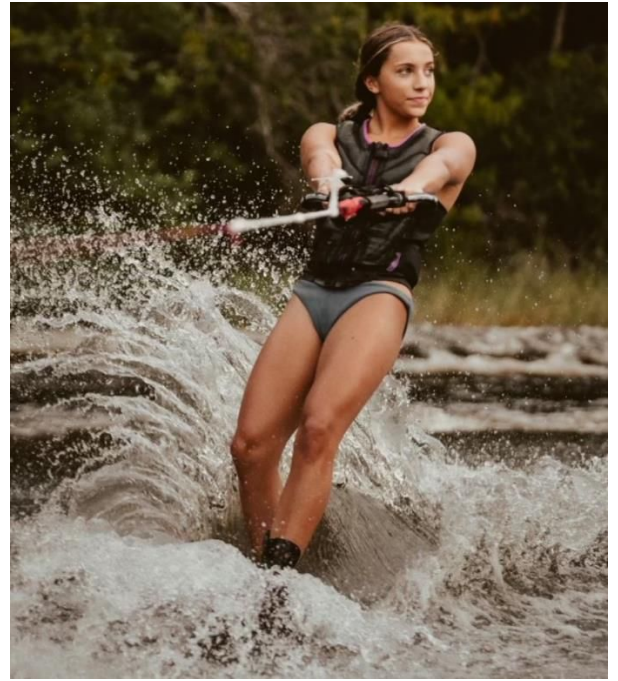

Bailey Darke
G3 Slalom, Trick, Jump, Overall

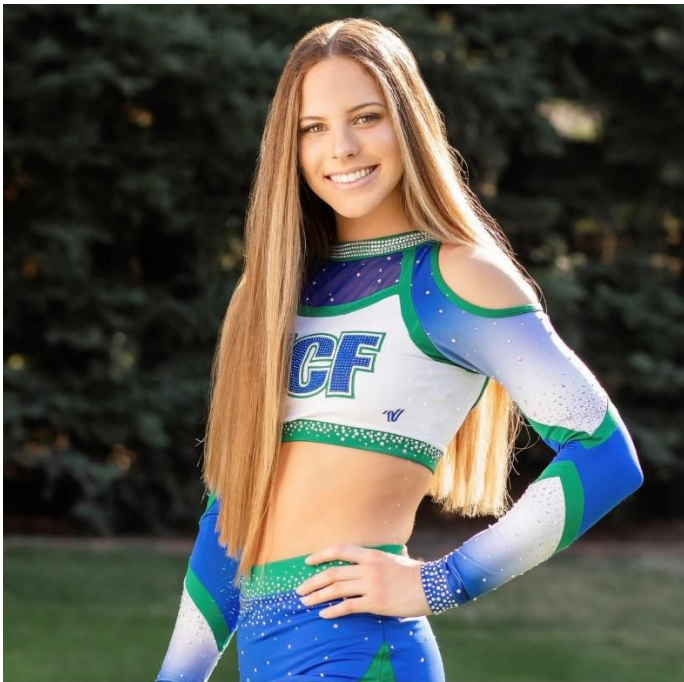

Mackenzie Mainer
G4 Slalom



Rylee Gulley
G4 Trick

Kelly O'Keefe
G4 Jump and Overall



Kendra Nathan
G5 Slalom, Trick, Jump, Overall



Carter Eaton
M1 Slalom



Curtis Williams
M1 Trick

Alex Gaharan
M1 Jump



Fletcher Holm
M1 Overall



Ryan Nason
M2 Slalom



Robert Morris
M2 Trick and Jump



Kevin Malak
M2 Overall | Open Men Trick



CC Brown
M3 Slalom



Patrick Mcdermott
M3 Trick, Jump, Overall



John Horton
M4 Slalom and Trick



Sam Lee
M4 Jump and Overall

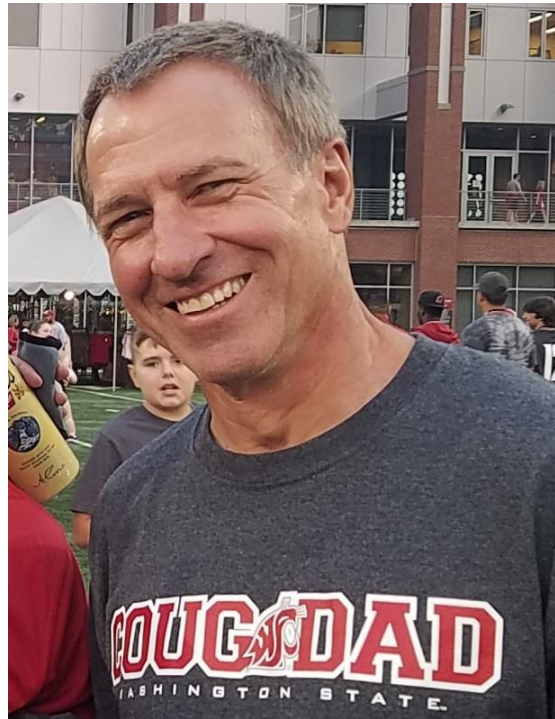

Tim Farley
M5 Slalom

Randy Sterba
M5 Trick



Kevin Hyatt
M5 Jump and Overall



Greg Tate
M6 Slalom



Stephen Miller
M6 Trick, Jump, Overall



Brad Hartwell
M7 Slalom



Dee Johnson
M7 Trick, Jump, Overall



Keith Morgan
M8 Slalom, Trick, Jump, Overall



Frank Harrison
M9 Slalom



Jana Grubbs
W1 Slalom



Katie Horton
W1 Trick, Jump, Overall



Caroline Cooper
W2 Slalom



Jaye Morris
W2 Trick | Open Women Jump

Meghan Tierney
W2 Jump and Overall

Maryann Stanko
W3 Slalom



Elisha Nelson
W3 Trick, Jump, Overall



Tina Grossi
W4 Slalom

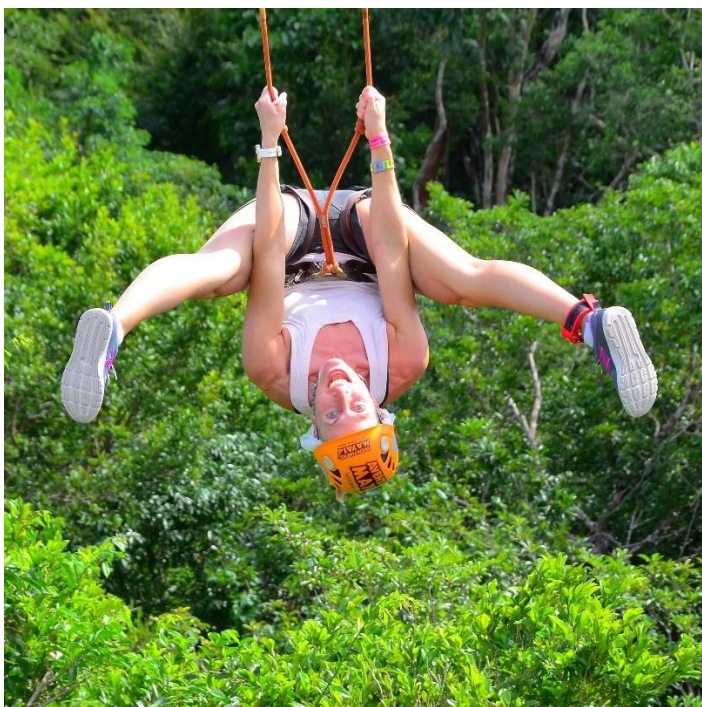

Kristi Lee
W4 Trick



Connie Bergmark
W5 Slalom and Trick



Juli Kienbaum
W5 Jump and Overall



Carol Brooks
W6 Slalom and Trick



Diana Parker
W6 Jump



Charlene Brown
W7 Slalom



Janie Fausold
W7 Trick and Overall



Gail Heinrich
W7 Jump



Terry Winter
Open Men Slalom, Jump,
Overall



Bryan Reinke
Master Men Slalom



Eric Lee
Master Men Trick



Shannon Strickland
Master Women Slalom



Brandy Nagle
Master Women Trick

Please send photos of 2022
Regionals Champions to Ty
Vaio at tyvaio@gmail.com
by January 1, 2023.

Thanks!

The Western Region Merit Award

Previously the Rich Slingerland Award of Merit

Every year since 1975 the Western Region has recognized a member or an official who epitomized friendship, dedication and integrity. The first award was presented at the US National tournament and is now one of the Western Region's most prestigious honors. This award was established and is maintained for a deserving person who might otherwise go unnoticed. All Western Region members are welcome & encouraged to submit nominations for this award to their local councilperson or to Larry Laughlin prior to the Regional tournament.

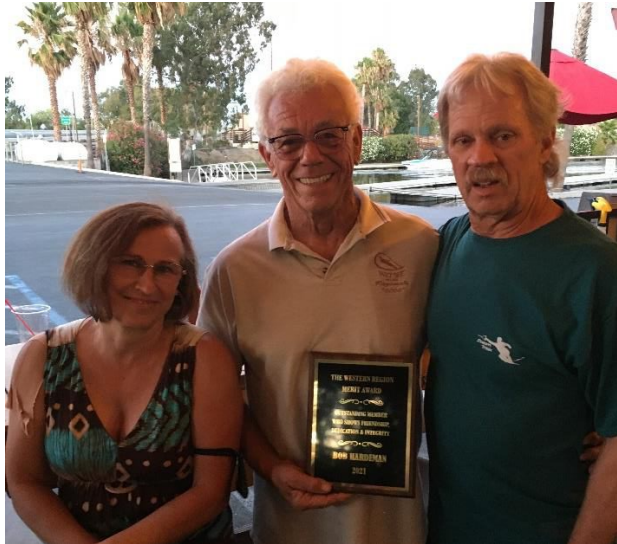
PAST RECIPIENTS		
1975 Rocky Matranga 1976 Gary Eaton 1980 Sam Plough 1981 Brian Hockenbery 1982 Lori Lauszus 1983 Sally Mecham 1984 Mike Steel 1985 Gaile Heieck 1986 Trish Warren 1987 Mike Yates 1988 Jack Wilson 1989 Bob Cosby 1990 Phil Adams 1991 Barbara Canfield 1992 Kathy Gibson 1993 Andrea Plough 1994 Janice and Kent Garrett 1995 Mike Hayes 1996 Norm Wingard 1997 Don Strategier 1998 Leora & John Matranga	1999 Lucie & John Goodman 2000 Phil Yastrow 2001 Dee & Laura Johnson 2002 Wayne Canfield 2003 Randy Hocking 2004 Merle Vasbinder 2005 Carol Boice 2006 Jeff Gaastra 2007 Tommy Mecham 2008 Larry Goodwin 2009 Laura Johnson 2010 TC Boice 2011 Don & Judy Stanford 2012 Frank Harrison 2013 Jack Hanna 2014 Richelle Matli 2015 Gail Heinrich 2016 Tad Scharpf 2017 Will & Elaine Bush 2018 Award Winner – Barry Young 2019 Connie Bergmark	2020 Award Winner – Russ Selsor 2021 Award Winner – Bob Hardeman 

Outstanding Official

Western Regional Water Ski Championships

Previously the Don Koppert Award

This honor is presented at the Western Regional Water Ski Championships each year to an official who has shown to be extremely hard working and dedicated. Other officials volunteering at the tournament make the selection.

PAST RECIPIENTS		
1991 John Reid Family 1992 John Goodman 1993 Gaile Heieck 1994 Lynne Koppert McKean & Jason Koppert 1995 Don Strategier 1996 The Mecham Family 1997 Deb Brodzinski 1998 Richelle Matli 1999 Robert Jardon 2000 Brian Holm 2001 Scott Vanderflute 2002 Carl Pugh 2003 Phil Yastrow 2004 Joe Biafora	2005 Ron & Rhonda Warman 2006 Don Strategier 2007 Heather Heieck 2008 Cathy Vanderflute 2009 Scott Milewski 2010 Janie Fausold 2011 Mike Martens 2012 Debbie Badal 2013 Greg Badal 2014 Tim Vaio 2015 Sam Lee 2016 Brandy Nagle 2017 Judy Stanford 2018 Lars Hedegaard 2019 Jeff Thomas	2020 Award Winner—Tim Vaio 2021 Award Winner—Brian O'Keefe 

Records Information

- Regional Tournament Record
- Best of the West Records
- Pacific Area Records
- Pacific Northwest Area Records
- Rocky Mountain Area Records
- Hawaii & Alaska Area Records
- Application for Area Record

Submitting Area Records for Approval

A record performance will be considered for approval **ONLY** if your application is complete and **sent (postmarked) within 30 days** of the date of performance to:

Terry Selsor, 47657 Mardis St., Fremont Ca, 94539

The completion and submission of the application form is the skier's responsibility. A \$10 donation to "Junior Development", c/ Terry Selsor, 47657 Mardis St., Fremont Ca, 94539 is **optional** and greatly appreciated.

2022 APPLICATION FOR AREA RECORD

For area records only. Records set at Western Regional Championships are taken directly from the scorebook and do not require an application. Best of the West Records are taken from approved Area records and Western Regional Tournament Records. Use a separate application for each event and tournament. A record performance will be considered for approval only if this application is complete and **sent (postmarked) within 30 days** of the date of performance

APPLICANT COMPLETES THIS SECTION

Name: _____
 Address: _____
 Phone #: _____
 E-Mail: _____
 Division Skied: _____ Event: ☐ Slalom ☐ Trick ☐ Jump
 Performance: _____
 (Trick points, Jump distance in feet & meters, buoy count, rope length, speed)
 Date of Performance: _____

Slalom Record Requirements

Class C tournaments only require 3 judges.

Tow line lengths were measured and are within tolerance: ☐ Yes ☐ No

The handle was measured and is within tolerance: ☐ Yes ☐ No

Dimensions of the course were checked. Record measurements below or attach copy of survey.

Entrance gate to first boat guide: _____
 Turn buoy #1 to center of course: _____
 Turn buoy #4 to center of course: _____
 Turn buoy #6 to center of course: _____
 Last boat guide to exit gate: _____

Trick Record Requirements TRICK FORMS MUST BE SUBMITTED.

5 form judges or 3 judges with immediate video playback are required.

Jump Record Requirements

Boat Judge and 2 Event Judges must be listed. Dimensions of the jump ramp were checked. The measurements are:

Height: Left _____ Right _____
 Length: Left _____ Right _____
 Width: Top _____ Bottom _____

Maximum deviation from plane: _____

A buoy check was made (not necessarily at the record distance).

Measured distance of buoy check: _____

Video/Computer/Masterboard distance of buoy check: _____

Tournament Information:

to Terry Selsor, 47657 Mardis St., Fremont Ca, 94539. Or email at tmselsor@sbcglobal.net. The completion and submission of this form is the skier's responsibility. A \$10 donation for Jr Development, written out to "USA Waterski", to Terry Selsor, 47657 Mardis St., Fremont Ca, 94539 is **optional** but greatly appreciated.

Record Applied For:

- ☐ Pacific Area
☐ Pacific Northwest Area
☐ Rocky Mountain Area
☐ Alaska/Hawaii Area
☐ Is this also Best of the West record?

I certify that to the best of my knowledge the appropriate requirements were met in setting this record.

Applicant's Signature _____ Date _____

CHIEF JUDGE, SCORER, AND/OR TECHNICAL CONTROLLER COMPLETE(S) THIS SECTION

Sanction # _____ Class: ☐ C ☐ E ☐ L ☐ R

Name: _____

Site: _____

JUDGES MUST BE LISTED FOR ALL EVENTS

RATING

Chief Scorer's Signature Required on all Applications

I certify that the boat times are in tolerance for this applicant.

Chief Scorer's Signature _____ Date _____

Chief Judge's Signature Required on all Applications

I certify that the class standards for this tournament have been met in setting this record.

Chief Judge's Signature _____ Date _____

Technical Controller's Signature Required if E, L or R Tournament

I certify that the class standards for this tournament have been met in setting this record.

Technical Controller's Signature _____ Date _____

REGIONAL TOURNAMENT RECORDS

ONLY PERFORMANCES FROM WESTERN REGIONAL CHAMPIONSHIPS.

DIVISION	SLALOM	TRICKS	JUMP
BOYS I	Cooper Darke 1 @ 49k – 12m line Broadside Harbor • July 20 - 23, 2016	Jaxen Stabel 3260 points Broadside Harbor • July 23-26, 2020	
GIRLS I	Natalie Gustafson 4 @ 49k – 14.25m line Broadside Harbor • July 23-26, 2020	Maddie Galante 2540 points Laku Landing • July 24-27, 2019	
BOYS II	Zane Gustafson 5 @ 52k- 14.25m line Broadside Harbor • July 23-26, 2020	Storm Selsor 4150 points Ski Park Lake • July 23-29, 2001	Storm Selsor 96 feet, 29.3m Ski Park Lake • July 23-29, 2001
GIRLS II	Natalie Gustafson 1 @ 52k- 13m line Laku Landing • July 22-25, 2021	Erika Lang 4440 points Wet Set Village • July 24 - 29, 2006	Makayla Haw 62 feet Wet Set Village • July 24-26, 2006
BOYS III	Ryan Canepa 2 @ 55k – 11.25m line Laku Landing • July 24 - 27, 2013	Storm Selsor 5610 points Cheyenne Lake • July 22-27, 2002	Nicholas Lang 127 feet, 38.6m Bell Acqua • July 20-23, 2011
GIRLS III	Jashee Yang 2 @ 52k – 12m line Laku Landing • July 23 - 26, 2014	Erika Lang 6330 points Ski Park Lake • July 21 - 26, 2008	Makayla Haw 107 feet, 32.7m Ski Park Lake • July 21 - 26, 2008
BOYS IV	Ryan Canepa 4.5 @ 58k – 11.25m line Laku Landing • July 23 - 26, 2014	Storm Selsor 6970 points Ski West Village • July 21-24, 2004	Nicholas Lang 164 feet Bell Acqua • July 25-28, 2012
GIRLS IV	Makayla Haw 1 @ 55k- 11.25m line Broadside Harbor • July 21-24, 2010	Erika Lang 8070 points Broadside Harbor • July 21-24, 2010	Makayla Haw 137 feet Broadside Harbor • July 21 - 24, 2008
BOYS V	Daniel Goldman 2 @ 58k - 10.75m line Bell Acqua • July 25-28, 2012	Storm Selsor 8720 points Imperial Lakes • July 25 - 28, 2007	Nicholas Lang 173 feet Warman Lake • July 21 - 25, 2015
GIRLS V	Makayla Haw 1.5 @ 55k – 11.25m line Bell Acqua July 20-23, 2011	Erika Lang 5340 points Bell Acqua • July 25 - 28, 2012	Makayla Haw 143 feet, 43.5m Bell Acqua • July 20 - 23, 2011
MEN I	Daniel Goldman 2.5 @ 58k - 10.75m line Laku Landing • July 24-27, 2013	Storm Selsor 8360 points Bell Acqua • July 25-28, 2012	Brian Kinney 199 feet, 60.5m Ski West Village • July 21-24, 2004
WOMEN I	Jill Cassio 5 @ 55k - 12m line Shortline Lake • July 27-31, 1993	Jenna Sligar 6050 points Ski Park Lake • July 21 - 26, 2008	Krista Rogers 146 feet, 44.4m Ski West Village • July 21-24, 2004
MEN II	Bob LaPoint 3 @ 58k - 10.75m line Wet Set Village • July 24-27, 1985	Storm Selsor 7950 points Warman Lake • July 21-25, 2015	Storm Selsor 188 feet Broadside Harbor • July 20-23, 2016
WOMEN II	Krista Rogers 1 @ 55k 11.25m line Bell Acqua • July 25-28, 2012	Brandy Nagle 4720 points Ski West Village • July 21-24, 2004	Cyndi Benzel 123 feet Berkeley Aquatic Park • July 29-31, 1982
MEN III	Scott Larson 1.5 @ 55k - 10.25m line Warman Lake • July 18-23, 2005	Forest Fisher 7160 points Laku Landing • July 24-27, 2013	Brent Dorey 171 feet Ski Park Lake • July 23-28, 2001
WOMEN III	Rhondi Lang 2 @ 55k - 11.25m line Warman Lake • July 18-23, 2005	Brandy Nagle 4810 points Warman Lake • July 21-25, 2015	Rhondi Huso-Lang 126 feet Ski Park Lake • July 23-28, 2001
MEN IV	Don Beaman 3 @ 55k – 10.75m line Ski Park Lake • July 23-28, 2001	Don Parsons 5680 points Ski West Village • July 21-24, 2004	Terry Goodman 156 feet, 47.5m Bell Acqua • July 20-23, 2011
WOMEN IV	Rhondi Lang 1 @ 55k – 11.25m line Ski Park Lake • July 21 - 26, 2008	Janice Bachmeier 3650 points Laku Landing • July 21 - 24, 2009	Rhondi Lang 115 feet, 35.1m Wet Set Village • July 24-29, 2006
MEN V	Greg Tate 3 @ 55k – 10.75m line Warman Lake • July 21-25, 2015	Don Parsons 4660 points Ski Park Lake • July 21 - 26, 2008	Brian Holm 149 feet Laku Landing • July 24-27, 2013
WOMEN V	Rhondi Lang 5 @ 55k - 12m line Laku Landing • July 23-26, 2014	Janice Bachmeier 3300 points Bell Acqua • July 20 - 23, 2011	Connie Bergmark 88 feet Wet Set Village • July 24 - 29, 2017
MEN VI	Steve Ware 4.5 @ 55k – 11.25m line Laku Landing • July 24 - 27, 2019	Tad Scharpf 2560 points Ski Park Lake • July 21 - 26, 2008	Dee Johnson 122 feet Wet Set Village • July 24-29, 2017
WOMEN VI	Janie Fausold 2 @ 52k – 12m line Wet Set Village • July 24-29, 2017 Laku Landing • July 24-28, 2018	Janie Fausold 3090 points Laku Landing • July 24-28, 2018	Janie Fausold 74 feet Broadside Harbor • July 20-23, 2016

MEN VII	Mike Hanley 4.5 @ 52k – 11.25m line Laku Landing • July 24 - 27, 2019	Jack Hana 3050 points Cheyenne Lake • July 22-27, 2002	Dee Johnson 113 feet, 34.4m Laku Landing • July 22 - 25, 2009
WOMEN VII	Janie Fausold 2 @ 49k – 12m line Broadside Harbor • July 23-26, 2020	Janie Fausold 2710 points Laku Landing • July 22- 25, 2021	Janie Fausold 49 feet Broadside Harbor • July 23-26, 2020
MEN VIII	Frank Harrison 4 @ 49k - 11.25m line Warman Lake • July 21- 25, 2015	Tad Scharpf 2360 points Wet Set Village • July 24-29, 2017	Brad Conger 91 feet Broadside Harbor • July 20 - 23, 2016
WOMEN VIII	Ingrid Morton 3.5 @ 49k - 16m line Imperial Lakes • July 25 - 28, 2007	Jeanne Fisher 780 points Ski West Village • July 21-24, 2004	Nancy Congleton 45 feet Laku Landing • July 24-28, 2018
MEN IX	Frank Harrison 2 @ 49k – 11.25m line Laku Landing • July 24-27, 2019	Jack Hanna 1360 points Bell Acqua • July 25-28, 2012	Jack Horton 31 feet, 9.4m Ski Park Lake • July 21 - 26, 2008
MEN X	Ed Fisher 4 @ 49k - 14.25m line Broadside Harbor • July 20-23, 2016	Jack Honberger 670 points Warman Lake • July 18-23, 2005	
MEN XI	Ed Fisher 5 @ 46k - 16m line Broadside Harbor • July 23-26, 2020	Ronald Phelps 40 points Broadside Harbor • July 20-23, 2016 Laku Landing • July 24-27, 2019	
OPEN MEN	Terry Winter 3 @ 58k – 10.25m line Bell Acqua • July 25-28, 2012	Forest Fisher II 7330 points Ski Park Lake • July 23-28, 2001	Mark Lane 219 feet, 66.6m Warman Lake • July 18-23, 2005
OPEN WOMEN	Makayla Haw 1.5 @ 55k- 10.75m line Warman Lake • July 21-25, 2015	Brandy Nagle 4740 points Broadside Harbor • July 20 - 23, 2016	Makayla Haw 150 feet Warman Lake • July 21-25, 2015
MASTERS 55k	Greg Badal 3 @ 55k- 10.25m line Bell Acqua • July 25-28, 2012	Don Parsons 5490 points Bell Acqua • July 25-28, 2012	Terry Winter 174 feet Broadside Harbor • July 23-26, 2020
MASTER WOMEN	2 @ 55k- 12m line- tie Alison Poulsen Warman Lake • July 21-25, 2015 Brandy Nagle Broadside Harbor • July 23-26, 2020	Brandy Nagle 5200 points Broadside Harbor • July 23-26, 2020	

BEST OF THE WEST

INCLUDES ONLY WESTERN REGION SKIERS. INCLUDES NATIONALS ONLY WHEN HELD IN THE WESTERN REGION.

DIVISION	SLALOM	TRICKS	JUMP
BOYS I	Brian Detrick 5 @ 49k - 12m line Shortline Lake Pick & Choose • July 17-18, 1999	Jaxen Stabel 3830 points Rotten Roberts Trick Syndrome • July 14, 2021	
GIRLS I	Sarah Rose Burdick 2 @ 49k – 13m line Maytown Kids Open • July 29, 2021	Maddie Galante 3500 points Rotten Roberts Trick Syndrome • July 10, 2019	
BOYS II	Jayden Burdick 2.5 @ 52k- 13 line Maytown Mayhem 4 • August 22, 2020	Storm Selsor 4620 points • Desert Classic June 3, 2001	Storm Selsor 96 feet 29.3m Regionals- Ski Park Lake July 23-29, 2001
GIRLS II	Natalie Gustafson 5 @ 52k – 13 line Tricky Ron's Rice Riot • June 27, 2021	Erika Lang 4440 points Regionals- Wet Set • July 24-29, 2006	Makayla Haw 62 feet Wet Set Village • July 24-26, 2006
BOYS III	Ryan Canepa 4 @ 55k - 11.25m line Post Firecracker 3 Event • July 13, 2013	Storm Selsor 5730 points Tricky Ron's Rice Riot • June 29-30, 2002	Taylor Garcia 136 feet, 41.3m Militias Sac Town Gold Rush Pro • June 21, 2010
GIRLS III	Makayla Haw 3 @ 52k - 11.25m line Liquid Zone 3 Event Record • July 14, 2008	Erika Lang 7660 points Idaho Malibu Open • June 28, 2009	Makayla Haw 114 feet, 34.8m Liquid Zone 1Day 3 Event • June 22, 2008
BOYS IV	Justin Seefried 2 @ 58k – 10.75m line Nationals – Paradise Lakes • Aug 10-14 1999	Storm Selsor 7650 points Bill Mc Nerney Trick for Fun Day June 24, 2005	Nicholas Lang 164 feet, 50m Regionals- Bell Aqua • July 25-28, 2012
GIRLS IV	Makayla Todd 1 @ 55k- 12m line Regionals- Broadside Harbor • July 23-26, 2020	Erika Lang 8810 points Imperial Lakes Skiers Choice • Oct 9-10 2010	Makayla Haw 137 feet, 43.5m BAHA Firecracker Open • July 4-5, 2009

BOYS V	Ryan Canepa 1 @ 58k- 10.25m line Liquid Zone 3 Round Record • June 18, 2017	Storm Selsor 9140 points Delta RATS Challenge • June 20, 2007	Nicholas Lang 184 feet, 56.1m Crystal Point RC • May 11, 2014
GIRLS V	Makayla Haw 3 @ 55k - 11.25m line BAHA After the Firecrackers • July 14, 2012	Erika Lang 9860 points ASU Casino Night Fundraiser RC Tournament • May 13, 2013	Makayla Haw 143 feet, 43.5m Regionals- Bell Acqua • July 20-23, 2011
MEN I	Erik Kosney 3 @ 58k - 10.25m line Lang Lake - CSUS Open • August 30-31, 1997	Storm Selsor 9740 points Emerald Valley Open • July 1, 2012	Brian Kinney 207 feet, 63.2m Shortline Lake Record • September 5, 2005
WOMEN I	Makayla Haw 1/2 @ 55k - 10.75m line Firecracker 3 Event • July 5, 2014	Jenna Sligar 6420 points Nationals- Ski West • August 18, 2007	Krista Rogers 148 feet, 45.1m CanAm Record • July 11, 2004
MEN II	Erik Kosney 3 @ 58k - 10.25m line Shortline So Long Summer • September 17, 2005	Storm Selsor 8820 points San Diego Tricks • November 7, 2020	Brian Kinney 209 feet, 63.7m Liberty Open • June 30, 2012
WOMEN II	Jill Knutson 4.25 @ 55k - 11.25m line Sky Lake Record • July 4-5, 1998	Brandy Nagle 5240 points Tricky Ron's Rice Riot • June 21, 2008	Cyndi Benzel 125 feet Horton Lake Supermaster • August 7-8, 1982
MEN III	Conrad Schaefer 3 @ 55k - 10.25m line Laku Top Dawg Open • September 1, 2008	Guillermo Bertotto 7600 points Golden West July Workers • July 18, 1993	Rusty Rothenberg 179 feet Ironwood Season Finale • October 14, 2000
WOMEN III	Rhondi Lang 2 @ 55k – 10.75m line Slalom God Open • May 31, 2003	Brandy Nagle 5070 points Adobe Ranch Fall Festival • October 3, 2015	Starla Shane 135 feet Northern Lights Jump • July 20, 1994
MEN IV	1.5 @ 55k – 10.25m line (tie) Steve Ware Arizona June Open 1 • June 3, 2006 Leigh Sheldrake CO State Championships • September 5, 2009	Forest Fisher 6600 points Adobe Ranch Fall Festival • October 5, 2013	Rusty Rothenberg 170 feet Shortline Record 2003 • August 30, 2003
WOMEN IV	Rondi Lang 5 @ 55k – 11.25m line Lu Lu's Big Dog Open • October 3, 2009	Merry Finch 4280 points Bill McNerney Trick for Fun • June 25, 2004	Rhondi Lang 121 feet, 37.0m Lakeside Masters • May 20, 2006
MEN V	Steve Ware 2 @ 55k – 10.25m line Lu Lu's Big Dog Open • October 3, 2009	Don Parsons 5700 points Crystal Point Record • September 7, 2008	Brian Holm 158 feet, 48.2m Borderline Open • June 29, 2013
WOMEN V	2 @ 52k - 11.25m line (tie) Janie Fausold Liquid Zone 1 Day 2 RD • August 2, 2009 Rhondi Lang Crystal Point RC • May 10, 2014 Carol Brooks Shortline Lake Labor Day Record 1 • September 2, 2017 Alison Poulsen Leading Edge Open • July 14, 2018	Merry Finch 3570 points Pleasant Oak Ski Party • August 25, 2012	Connie Bergmark 90 feet, 27.5m Imperial Lakes Skiers Choice Record • October 14, 2017
MEN VI	Steve Ware 1 @ 55k - 10.25m line Arizona October Open 1 • October 25, 2015	Don Parsons 5490 points Idaho State Open • August 24, 2014	Brian Holm 134 feet, 40.9m Last Blast of Heat • September 10, 2016
WOMEN VI	Alison Poulsen 2 @ 52k – 11.25m line Gilbert Lake Slalom • September 5, 2021	Janie Fausold 3320 points Pleasant Oak Ski Party • August 20, 2016 Adobe Ranch Fall Festival • October 1, 2016	Janie Fausold 76 feet, 23m Liquid Zone World Ranking • July 11, 2015
MEN VII	Steve Ware 3 @ 55k- 10.75m line Arizona October Open 2 • October 18, 2020	Don Parsons 4530 points Idaho State Open • August 23, 2019	Stephen Miller 114 feet, 33.7 m Last Blast of Heat Record • September 11, 2021
WOMEN VII	Janie Fausold 3 @ 52k - 12m line Redwood Shores Buoy Bowl XIII • October 5, 2019	Janie Fausold 2860 points Bel Acqua 3 Event Distanski • August 30, 2020	Janie Fausold 53 feet, 16.2m Shortline Lake Labor Day Record • September 1, 2019
MEN VIII	Will Bush 4 @ 52k – 11.25m line Baba Buoy • September 26, 2021	Tad Scharpf 2410 points NW Waterski Championships • September 4, 2016	Brad Conger 97 feet, 29.5m Shortline Lake Aug Record 2 • August 31, 2014
WOMEN VIII	Mary Thompson 2 @ 49k – 13m line Mid-Week Fun at No Name • August 22, 2018	Jeanne Fisher 940 points Wet Set Open • July 21, 2003	Nancy Congleton 46 feet, 13.9 m 32 nd Annual Mint Lake Open • July 14, 2018

MEN IX	Peter Stevens .5 @ 52k – 11.25m line No Name Record 1 • July 31, 2021	Jack Horton 1850 points Crystal Point 3 Event RC • August 28, 2005	Jack Horton 40 feet, 12.3m 17 th Annual Desert Classic • June 18, 2006
WOMEN IX	Ingrid Morton 5.5 @ 46k – 14.25m line Liquid Zone 3 Event Record • July 9, 2011	Jeanne Fisher 500 points Cheyenne Pick & Choose • September 22, 2007	
MEN X	Don Fournier 1 @ 49k – 12m line Berkeley Delta Fall Open • September 29, 2018	Jack Honberger 1040 points Imperial Lakes Skier's Choice • October 8, 2004	
WOMEN X	Joan Pollycutt 3 @ 43k – 23m line Imperial Octoberfest Day 1 • October 14, 2018		
MEN XI	Ed Fisher 3.5 @ 46k - 14.25m line Bellacqua Lake 3 • October 2, 2021	Ronald Phelps 40 points Regionals- Broadside Harbor • July 20-23, 2016 Regionals- Laku Landing • July 24-27, 2019	
OPEN MEN	Brian Detrick 1 @ 58k – 9.75m line Shortline Lake Labor Day Record 2 • Sept 5, 2021	Storm Selsor 8960 points Liquid Zone Record • July 10, 2010	Mark Lane 219 feet, 66.6m Regionals – Warman Lake • July 18-23, 2005
OPEN WOMEN	Makayla Haw 3 @ 55k – 10.75m line Liquid Zone PBR Slalom • June 15, 2014	Erika Lang 10460 points Crystal Point RC • May 10, 2014	Lauren Morgan 168 feet, 51.3m NW Can Am Record • July 7, 2018
MASTERS 55K	Greg Badal 5 @ 55k - 10.25m line Liquid Zone 3 Event • June 19, 2010	Forest Fisher 7380 points Imperial Lakes Skiers Choice • October 13, 2012	Ron Goodman 192 feet, 58.5m, 57k Borderline Open • August 20, 2011
MASTER WOMEN	Jill Knutson 2 @ 55k – 11.25m line 60 th Annual Peace Arch Open • July 7, 2019	Brandy Nagle 5380 points Bill McNerney Trick 4 Fun • June 21, 2019	

AREA RECORDS

THE SKIER MUST BE ELIGIBLE TO SKI IN THE WESTERN REGIONALS IN ORDER TO SET AN AREA RECORD

PACIFIC AREA RECORDS (Arizona, California and Nevada)

DIVISION	SLALOM	TRICKS	JUMP
BOYS I	Brian Detrick 5 @ 49k - 12m line Shortline Lake Pick & Choose • July 17-18, 1999	Jaxen Stabel 3830 points Rotten Roberts Trick Syndrome • July 14, 2021	
GIRLS I	Natalie Gustafson 1 @ 49k – 13m line Nor Cal State Championships • July 12, 2020	Maddie Galante 3500 points Rotten Roberts Trick Syndrome • July 10, 2019	
BOYS II	Jake Galante 3.5 @ 52k - 14.25m line Nor Cal State Championships • September 5, 2021	Storm Selsor 4620 points • Desert Classic June 3, 2001	Liam Brady 45 feet, 13.7m DATA Junior Ski Fest • June 25, 2021
GIRLS II	Natalie Gustafson 5 @ 52k – 13 line Tricky Ron's Rice Riot • June 27, 2021	Erika Lang 4440 points Regionals- Wet Set • July 24-29, 2006	
BOYS III	Ryan Canepa 4 @ 55k - 11.25m line Post Firecracker 3 Event • July 13, 2013	Storm Selsor 5730 points Tricky Ron's Rice Riot • June 29-30, 2002	Taylor Garcia 136 feet, 41.3m Militias Sac Town Gold Rush Pro • June 21, 2011
GIRLS III	Makayla Haw 3 @ 52k - 11.25m line Liquid Zone 3 Event Record • July 14, 2008	Erika Lang 6790 points Crystal Point Record • September 7, 2008	Makayla Haw 114 feet, 34.8m Liquid Zone 1Day 3 Event • June 22, 2008
BOYS IV	Justin Seefried 2 @ 58k – 10.75m line Nationals – Paradise Lakes • Aug 10-14 1999	Storm Selsor 7650 points Bill McNerney Trick for Fun Day June 24, 2005	Nicholas Lang 164 feet, 50m Regionals- Bell Aqua • July 25-28, 2012
GIRLS IV		Erika Lang 8810 points Imperial Lakes Skiers Choice • Oct 9-10 2010	Makayla Haw 137 feet, 43.5m BAHA Firecracker Open • July 4-5, 2009
BOYS V	Ryan Canepa 1 @ 58k- 10.25m line Liquid Zone 3 Rd Sl • June 18, 2017	Storm Selsor 9140 points Delta RATS Challenge • June 20, 2007	Nicholas Lang 184 feet, 56.1m Crystal Point RC • May 11, 2014

GIRLS V	3 @ 55k - 11.25m line Makayla Haw BAHA After the Firecrackers • July 14, 2012	Erika Lang 9860 points ASU Casino Night Fundraiser RC Tournament • May 13, 2013	Makayla Haw 143 feet, 43.5m Regionals- Bell Acqua • July 20-23, 2011
MEN I	Erik Kosney 3 @ 58k - 10.25m line Lang Lake - CSUS Open • August 30-31, 1997	Brian Kinney 6300 points 2006 Nationals – Ski West • August 15, 2006	Brian Kinney 207 feet, 63.2m Shortline Lake Record • September 5, 2005
WOMEN I	Makayla Haw 1/2 @ 55k - 10.75m line Firecracker 3 Event • July 5, 2014	Jenna Sligar 6420 points Nationals – Ski West • August 18, 2007	Krista Rogers 146 feet, 44.4m Regionals - Ski West Village • July 21-24, 2004
MEN II	Erik Kosney 3 @ 58k - 10.25m line Shortline So Long Summer • September 17, 2005	Storm Selsor 8820 points San Diego Tricks • November 7, 2020	Brian Kinney 209 feet, 63.7m Liberty Open • June 30, 2012
WOMEN II	Jill Knutson 4.25 @ 55k - 11.25m line Sky Lake Record • July 4-5, 1998	Brandy Nagle 5240 points Tricky Ron's Rice Riot • June 21, 2008	Cyndi Benzel 125 feet Horton Lake Super • August 7-8, 1982
MEN III	Scott Larson 2.5 @ 55k - 10.25m line Canyon Lake July Workers • July 9, 2005	Guillermo Bertotto 7600 points Golden West July Workers • July 18, 1993	Rusty Rothenberg 179 feet Ironwood Season Finale • October 14, 2000
WOMEN III	Randi Lang 2 @ 55k – 10.75m line Slalom God Open • May 31, 2003	Brandy Nagle 5070 points Adobe Ranch Fall Festival • October 3, 2015	Rondi Huso-Lang 133 feet Horton Lakes Overall • September 28-29, 1996
MEN IV	Steve Ware 1.5 @ 55k – 10.25m line Arizona June Open I • June 3, 2006	Forest Fisher 6600 points Adobe Ranch Fall Festival • October 5, 2013	Rusty Rothenberg 170 feet, 51.7m Shortline Record 2003 • August 30, 2003
WOMEN IV	Rondi Lang 5 @ 55k – 11.25m line Lu Lu's Big Dog Open • October 3, 2009	Merry Finch 4280 points Bill McNerney Trick for Fun • June 25, 2004	Rhondi Lang 121 feet, 37.0m Lakeside Masters • May 20, 2006
MEN V	Steve Ware 2 @ 55k – 10.25m line Lu Lu's Big Dog Open • October 3, 2009	Don Parsons 5700 points Crystal Point Record • September 7, 2008	Brian Holm 150 feet, 45.6m Liquid Zone Record • July 10, 2010
WOMEN V	2 @ 52k, 11.25m (tie) Janie Fausold Liquid Zone 1 Day 2 RD • August 2, 2009 Randi Lang Crystal Point RC • May 10, 2014 Carol Brooks Shortline Lake Labor Day Record 1 • September 2, 2017	Merry Finch 3570 points Pleasant Oak Ski Party • August 25, 2012	Connie Bergmark 90 feet, 27.5m Imperial Lakes Skiers Choice Record • October 14, 2017
MEN VI	Steve Ware 1 @ 55k - 10.25m Arizona October Open 1 • October 24, 2015	Eric Lee 3570 points Shortline Lake Trickers Treat • June 29, 2016	Brian Holm 128 feet, 38.9m Imperial Lakes Skiers Choice Record • October 14, 2017
WOMEN VI	Alison Poulson 2 @ 52k – 11.25m line Arizona October Open 2 • October 17, 2021	Janie Fausold 3320 points Pleasant Oak Ski Party • August 20, 2016 Adobe Ranch Fall Festival • October 1, 2016	Janie Fausold 76 feet, 23m Liquid Zone World Ranking • July 11, 2015
MEN VII	Steve Ware 3 @ 55k- 10.75m line Arizona October Open 2 • October 19, 2020	Jack Hanna 3110 points Wet Set Open RC • June 29, 2002	Dee Johnson 113 feet, 34.5m Imperial Lakes Octoberfest 3 Event • October 10, 2020
WOMEN VII	Janie Fausold 3 @ 52k – 12m line Redwood Shores Buoy Bowl XIII • October 5, 2019	Janie Fausold 2860 points Bel Acqua 3 Event • August 30, 2020	Janie Fausold 53 feet, 16.2m Shortline Lake Labor Day Record • September 2, 2019
MEN VIII	Will Bush 4 @ 52k – 11.25m line Baba Buoy • September 26, 2021	Wayne Canfield 2400 points Bob Barton Canyon Lake • September 7, 2008	Brad Conger 97 feet, 29.5m Shortline Lake August Record 2 • August 31, 2014
WOMEN VIII	Ingrid Morton 1.5 @ 49k – 13m line Diablo Memorial • September 29, 2007	Jeanne Fisher 940 Points Wet Set Open • June 21, 2003	
MEN IX	Jim Kinney 4 @ 49k - 11.25m line Shortline Lake August Record • August 25, 2018	Jack Horton 1850 points Crystal Point 3 Event RC • August 29, 2005	Jack Horton 40 feet, 12.3m 17 th Annual Desert Classic • June 18, 2006
WOMEN IX	Ingrid Morton 5.5 @ 46k – 14.25m line Liquid Zone 3 Event Record • July 9, 2011	Jeanne Fisher 500 points Cheyenne Pick & Choose • September 22, 2007	

MEN X	Don Fournier 1 @ 49k – 12m line Berkeley Delta Fall Open • September 29, 2018	Jack Honberger 1040 points Imperial Lakes Skier's Choice • October 8, 2004	
WOMEN X	Joan Pollycutt 3 @ 25k – 23m line Imperial Octoberfest Day 1 • October 14, 2018		
MEN XI	Ed Fisher 3.5 @ 46k - 14.25m line Ball of Spray • October 2, 2021		
OPEN MEN	Brian Detrick 1 @ 58k – 9.75m line Shortline Lake Labor Day Record 2 • Sept 5, 2021	Storm Selsor 8960 points Liquid Zone Record • July 10, 2010	Brian Kinney 214 feet, 65.1m Liquid Zone 1Day 3 Event • June 22, 2008
OPEN WOMEN	Makayla Haw 3 @ 55k – 10.75m line Liquid Zone PBR Slalom • June 15, 2014	Erika Lang 10,460 points Crystal Point RC • May 10, 2014	Makayla Haw 160 feet, 48.9m Nor Cal State Championship • July 7, 2018
MASTERS 55K	Greg Badal 5 @ 55k- 10.25m line Liquid Zone 3 Event • June 19, 2010	Forest Fisher 7380 points Imperial Lakes Skiers Choice • October 13, 2012	
MASTER WOMEN	Brandy Nagle 4 @ 55k- 12m line Shortline Lake August Open • August 1, 2015	Brandy Nagle 5380 points Bill McNerney Trick 4 Fun • June 21, 2019	

PACIFIC NORTHWEST AREA RECORDS (Oregon and Washington)

DIVISION	SLALOM	TRICKS	JUMP
BOYS I	Jayden Burdick 1/2 @ 49k – 12m line 60 th Annual Peace Arch Open • July 7, 2019	Jaxen Stabel 2590 points Rainier Lake Open 2 • June 23, 2019	
GIRLS I		Courtney Dann 2920 points Peace Arch Open • July 10-11, 1993	
BOYS II	Jayden Burdick 2.5 @ 52k- 13m line Maytown Mayhem 4 • August 22, 2020	Storm Selsor 4190 points Northwest Can Am Invitational • July 31, 2001	
GIRLS II	Sarah Rose Burdick 1 @ 52k – 14.25m line Hilltop Pro Am #1 • August 20, 2021	Courtney Dann 2920 points Tri-City Open • September 4-6, 1993	Nadège Lee 32 feet, 9.7m Last Blast of Heat Record • September 11, 2021
BOYS III	John Maitland 2 @ 55k – 11.25m line Another Warman Event • August 5, 2018		Will Dann 116 feet TST Invitational • June 6-7, 1992
GIRLS III	Makayla Haw 1 @ 52k – 11.25m line 49 th Annual Peach Arch Open • July 6, 2008	Erika Lang 5620 points NW Can Am Record • July 15, 2007	Makayla Haw 104 feet, 31.6m 49 th Annual Peach Arch Open • July 6, 2008
BOYS IV			
GIRLS IV			
BOYS V	4 @ 58k - 11.25m line (tie) Justin Seefried NW Can Am Invitational • July 31, 2001 Aaron Paulson Mint Lake One Day • August 4, 2007	Justin Seefried 4210 points Northwest Can Am Invitational • July 31, 2001	Michael Young 167 feet, 50.9m CanAm Record • July 11, 2004
GIRLS V	Allie Moodie 4 @ 55k - 12m line Can Am Record • July 12, 2015	Danielle Sligar 3850 points Northwest CanAm RC • July 8, 2005	Jaye Morris 122 feet, 37.3m Can Am Record • July 14, 2013
MEN I	Erik Kosney 4 @ 58k - 10.75m line Maytown Classic • June 25-27, 1993	Storm Selsor 9740 points Emerald Valley Open • July 1, 2012	Mark S. Lane 203 feet TST Record • September 16-17, 1995
WOMEN I	Helena Kjellander 3.5 @ 55k - 11.25m line Crescent Bar Open • September 15-16, 1990	Renee Anne Miller 3710 points Borderline Open • August 30, 1993	Krista Rogers 148 feet, 45.1m CanAm Record • July 11, 2004
MEN II	Erik Kosney 2.5 @ 58k - 10.25m line Crescent Bar Fall Open • September 19, 1999	Rob Workman 4100 points 1998 Tri-City Open • September 5-7, 1998	Ron Goodman 184 feet TST Record • September 13-14, 1997
WOMEN II	Jill Rowley 3 @ 55k - 11.25m line TST Record • September 14-15, 1996	Dawn Adams 3290 points Regionals - Koppert Lake • July 26-30, 1994	Amy Scharpf 123 feet, 37.4m NW Water Ski Championships • September 5, 2010

MEN III	Daniel Stoner 1 @ 55k - 10.25m line Peace Arch Open • July 9, 1994	Michael Wendt 6450 points Kopperts • August 9, 1992	Ron Goodman 162 feet, 49.3m Regionals – Warman Lake • July 18-23, 2005
WOMEN III	Judi Dahl 4 @ 55k - 12m line Mega Slalom • July 23, 1993	Janice Bachmeier 4060 points Ski Park Golf & Rating • July 1, 2001	Sharla Shane 135 feet Northern Lights Jump • July 20, 1994
MEN IV	4 @ 55k - 10.75m (4 ties) Gordon Rathbun, Just Ski It! • July 21, 2001 Greg Tate Last Blast of Record Heat • Sept. 24, 2006 John Sink Peace Arch Open • July 6, 2008 Tim Farley Ski Park First Chance Qualifier • August 26, 2016	Don Parsons 5710 points Tri-City Open • September 4, 2000	Brian Holm 163 feet, 49.7m Bow Lake August Night • August 20, 2004
WOMEN IV	Jill Knutson 2 @ 55k – 11.25m line Maytown Mayhem • June 29, 2019	Janice Bachmeier 4160 points Northwest Water Ski Champs • August 31, 2003	Connie Bergmark 101 feet, 30.8m Can Am Record • July 14, 2013
MEN V	4 @ 55k - 10.75m line (tie) Greg Tate 55th Peace Arch Open • July 6, 2014 Jon Sink Lake Sammamish Team & Dream • August 17, 2014	Mike Stajgr 3780 points NW Waterski Championships • September 5, 2011	Brian Holm 158 feet, 48.2m Borderline Open • June 29, 2013
WOMEN V	Carol Brooks 5.5 @ 52k - 12m line Broho Wednesday 1 • July 19, 2017	Janice Bachmeier 3170 points Rainier Lake Luau • July 30 2011	Connie Bergmark 87 feet, 26.5m NW Cam Am Record • July 8, 2017
MEN VI	Jon Sink 3 @ 55k - 10.75m Warman Record • September 21, 2019	Stephen Miller 2600 points Last Blast of Heat Record • September 15, 2019	Brian Holm 134 feet, 40.9m Last Blast of Heat • September 10, 2016
WOMEN VI	Alison Poulson 1 @ 52k – 11.25m line Hilltop Pro Am #1 August 20, 2021	Nancy Congleton 840 points Last Blast of Heat • September 18, 2010	Nancy Congleton 64 feet, 19.4m Last Blast of Heat • September 21, 2007
MEN VII	Stephen Miller 2.5 @ 52k - 10.75m line Last Blast of Heat Record • September 10, 2021	Stephen Miller 2830 points Last Blast of Heat Record • September 12, 2021	Stephen Miller 114 feet, 33.7 m Last Blast of Heat Record • September 11, 2021
WOMEN VII	Mary Thompson 1 @ 49k- 12m line Emerald Valley Open • June 28, 2014		
MEN VIII	Peter Stevens 5 @ 49k- 11.25m line No Name Band BBQ Buoys Part 2 • July 22, 2018	Tad Scharpf 2410 points NW Waterski Championships • September 4, 2016	Tad Scharpf 58 ft, 17.7m Northwest Waterski Championships • September 4, 2016
WOMEN VIII	Mary Thompson 2 @ 49k- 13m line Mid-Week Fun at No-Name • August 22, 2018	Nancy Congleton 620 points 32 nd Annual Mint Lake Open • July 14, 2018	Nancy Congleton 46 feet, 13.9m 32 nd Annual Mint Lake Open • July 14, 2018
MEN IX	Peter Stevens 2 @ 52k – 11.25m line No Name Record 1 • July 31, 2021	Tad Scharpf 1550 points North West Waterski Championships • September 4, 2021	
OPEN MEN	Erik Kosney 2.5 @ 58k - 10.25m line Crescent Bar Fall Open • September 19, 1999		Mark Lane 219 feet, 66.6m Regionals – Warman Lake • July 18-23, 2005
OPEN WOMEN	Jill Knutson 1 @ 55k – 10.75m line Regionals - Warman Lake • July 18-23, 2005		Lauren Morgan 168 feet, 51.3m NW Cam Am Record • July 7, 2018
MASTERS 55K	James Russell 5 @ 55k - 10.75m line Crescent Bar Fall Open • September 17, 2005		Ron Goodman 192 feet, 58.8m, 57k Borderline Open • August 20, 2011
MASTER WOMEN	Jill Knutson 2 @ 55k – 11.25m line 60 th Annual Peace Arch Open • July 7, 2019		

ROCKY MOUNTAIN AREA RECORDS (Colorado, Idaho, Montana, Utah, Wyoming, South Dakota & New Mexico)

DIVISION	SLALOM	TRICKS	JUMP
BOYS I	Cooper Darke 4.5 @ 49k - 13m line Laku Lift Off • June 26, 2016	Jaxen Stabel 3110 points Leading Edge Open • July 19, 2020	

GIRLS I	Tie 1 @ 49k - 14.25 Hannah Fielding CO State Championships • July 19, 2003 Nadège Lee Regionals @ Laku Landing • 2021 July 22-25, 2021	Courtney Dann 1830 points Colorado Open • July 11-12, 1992	
BOYS II	Zachary Zukosky 4 @ 52k – 18.25m line Western Regionals @ Laku Landing July 22-25, 2021	Michael Young 2650 points Idaho State Open • Sept 12-13, 1999	Brad Bashista 41 feet Western Regionals @ Broadside Harbor July 23-26, 2020
GIRLS II			
BOYS III	Ryan Canepa 2 @ 55k – 11.25m line Western Regional Warm Up July 21, 2013	Jayden Stabel 4370 points Leading Edge Open • July 19, 2020	Dennis Hammontree 112 feet Rocky Mountain Open • July 4-6, 1975
GIRLS III	Karli Jelden 3 @ 52k – 12m line Colorado State Championships • July 15, 2007	Erika Lang 7660 points Idaho Malibu Open • June 28, 2009	Morgan Young 84 feet, 25.7m Idaho Malibu Open • June 26, 2004
BOYS IV	Brian Reinke 2 @ 58k – 11.25m line Colorado State Championships at Laku July 10-11, 1999	Steven Brooks 5880 points Idaho Malibu Open • June 28, 2009	Skip Wintter 147 feet Colorado State Championships • July 20, 2003
GIRLS IV	Rylee Gulley 2.5 @ 55k – 16m line Western Regionals @ Laku Landing July 22-25, 2021	Makayla Haw 3290 points Idaho Malibu Open • June 28, 2009	Makayla Haw 132 feet, 40.1m Idaho Malibu Open • June 28, 2009
BOYS V	Garrett Reese 1/2 @ 58k – 10.75m line Western Regional Warm Up • July 21, 2019		Michael Stevenson 164 feet, 50.0m Idaho Malibu Open • June 28, 2009
GIRLS V	Karli Jelden 2 @ 55k - 11.25m line Kodiak Cannonball • July 30, 2011	Ellie Horton 6250 points Western Regional Warm Up • July 20, 2013	
MEN I	Nick Parsons 2.5 @ 58k – 10.75m line Norman Bates Psycho Slalom • July 19, 2003	Mike Geselle 4990 points Moose Country #1 • June 29-30, 1991	Pat O'Brien 182 feet Colorado State Championships • July 7, 2001
WOMEN I	Karli Jelden 1.5 @ 55k - 11.25m line Colorado State Championships at Laku • July 7, 2012	Carlin Bullard 3610 points Colorado State Championships • July 17-18, 1993	Trudi Speak 120 feet The Denver Open • August 28-29, 1976
MEN II	Conrad Schaefer 3 @ 58k – 10.75m line Colorado State Championships • July 10, 2005	Storm Selsor 8170 points Leading Edge Open • July 14, 2018	Storm Selsor 200 feet, 61m Leading Edge Open • July 13, 2018
WOMEN II	2 @ 55k, 11.25m (tie) Adrienne Osborn Infinity Team • August 10, 2002 Heather Young Kodiak Cannonball • August 4, 2007 Michaela Cooper Colorado State Championship • July 11, 2015 Karli Jelden Laku Liftoff • June 29, 2019	Karen Morrow 3630 points Don's Dock Open • September 20-21, 1997	Lisa Freyschlag 104 feet Rocky Mountain Championships • July 15-16, 1989
MEN III	Conrad Schaefer 3 @ 55k - 10.25m line Laku Top Dawg Open • September 1, 2008	Don Parsons 5930 points Flamingo Open • June 20, 1992	158 feet (tie) Rusty Rothenberg Laku Lift Off • June 14, 1997 Justin Weber Idaho State Open • August 25, 2018
WOMEN III	Heather Young 1.25 @ 55k- 11.25m line Kodiak Cannonball • July 31, 2010	Karen Morrow 3900 points Laku Lift-Off • August 29-30, 1998	Thelma Salmas 103 feet Sweetheart Open • June 30-July 1, 1979
MEN IV	Leigh Sheldrake 1.5 @ 55k - 10.25m line Colorado State Championships • September 5, 2009	Don Parsons 6000 points Idaho State Open • August 15, 2004	Brian Holm 134 feet, 40.8m Idaho Malibu Open • June 28, 2009
WOMEN IV	Alison Poulsen 2 @ 55k – 11.25m line Idaho State Open • September 8, 2012	Lisa Freyschlag 3100 points Western Regional Warmup • July 18, 2009	
MEN V	Don Beaman 1 @ 55k – 10.25m line Laku Trick and Jump • September 6, 2008	Stanley Lee 3530 points Idaho State Open • August 24, 2014	Don Beaman 123 feet, 37.4m Mountain States Open • June 28, 2009

WOMEN V	Alison Poulsen 2 @ 52k – 11.25m line Leading Edge Open • July 14, 2018	Janie Fausold 2980 points Idaho Malibu Open • June 28, 2009	Connie Bergmark 80 feet, 24.4m Regional Warm-up at Laku • July 22, 2018
MEN VI	Donald Beaman 3 @ 55k - 10.75m line Laku Landing 1 • September 5, 2015	Don Parsons 5490 points Idaho State Open • August 24, 2014	Rodney Tietstort 102 feet Cottonwood Kick-Off • June 20-21, 1998
WOMEN VI	Alison Poulsen 2 @ 52k – 11.25m line Gilbert Lake Slalom • September 5, 2021	Merry Finch 2670 points Idaho State Open • August 24, 2014	Janie Fausold 71 feet, 21.7m Idaho State Open • August 24, 2014
MEN VII	Mickey Wilkinson 1 @ 52k – 10.75m line Colorado State Championships • September 5, 2009	Don Parsons 4530 points Idaho State Open • August 23, 2019	Brad Conger 101 feet, 30.9m Western Regional Warmup • July 19, 2009
WOMEN VII	Susan Hopper 3 @ 49k - 13m line Double Vision Day 1 • July 14, 2018		
WOMEN VIII	Thresa Speak 3 @ 22 - 23m line Mountain States Open • August 26, 2001		
MEN VIII	3 @ 49k- 11.25m line (tie) Mickey Wilkinson Western Regional Warm Up • July 20, 2013 Martin Woodbury Laku Top Dawg Tournament • September 1, 2018 1 @ 52k- 11.25m line Martin Woodbury Ski Town Slalom • August 1, 2020	Jack Hanna 990 points Western Regional Warmup • July 18, 2010	Jack Horton 43 feet, 13.1m Colorado State Championships • July 20, 2003
MEN IX	2 @ 49k – 13m line (tie) Mickey Wilkinson Laku Top Dawg • September 3, 2016 R Miles Stanislaw Leading Edge Open • July 14, 2018		
MENX	Mickey Wilkinson 1 @ 49k – 10.75m line Laku 2021 Top Dawg • August 28, 2021		
OPEN MEN	Nick Parsons 4 @ 58k - 10.25m line Norm Bates Psycho Slalom • July 30, 2011	Blaze Grubbs 6210 points Regional Warm Up • July 21, 2019	Steven Brooks 175 feet, 53.3m Western Regional Warm Up • July 21, 2013
OPEN WOMEN	Alison Poulsen 3 @ 55k – 11.25m line Goode Bubble Buoy Bash • August 21, 2013		
MASTERS 55K	Jeff Millford 4 @ 55k - 10.25m line Goode Power Buoy Nite Finals • June 23, 2010	Don Parsons 4120 points Regionals- Broadside Harbor • July 21-24, 2010	Conrad Schaefer 181 feet, 55.1m Western Regional Warm Up • July 21, 2013
MASTER WOMEN	Rebecka Kuhl 5 @ 55k – 16m line Western Regionals @ Laku Landing July 22-25, 2021		

HAWAII AND ALASKA AREA RECORDS

DIVISION	SLALOM	TRICKS	JUMP
BOYS I	David Vogt 1 @ 24 - 18.25m line Hawaiian Tsunami Open • June 12, 1993		
GIRLS I	Courtney Dann 2 @ 46k - 18.25m line Hawaiian Last Chance • July 18, 1992	Courtney Dann 1650 points Hawaiian Last Chance • July 18, 1992	
BOYS II			
GIRLS II			
BOYS III	Will Dann 2 @ 55k - 14.25m line Hawaiian Last Chance • July 18, 1992	Will Dann 2180 points Hawaiian Last Chance • July 18, 1992	Craig Mohler 72 feet Hawaiian Winter Open • September 22-23, 1979

GIRLS III	Makayla Haw 3 @ 52k – 12m line OWSC Opener 2008 • April 19, 2008	Retired	Cindy Little 56 feet Hawaiian Winter Open • December 28-29, 1974
BOYS IV			
GIRLS IV	Nina Daley 4.5 @ 55k - 16m line Hawaiian State Championships • Sept. 11, 2004		
BOYS V	Nicholas Lang 2 @ 58k- 11.25m line OWSC Spring Opener • April 18, 2015	Benji Guieb 810 points Hawaii Tsunami Special • June 25, 1994	Justin Anderson 121 feet Hawaiian Warm-Up • July 6-7, 1985
GIRLS V		Retired	Deena Brush 97 feet Hawaiian Winter Open • December 28-29, 1974
MEN I	3 @ 58k, 12m (tie) Bob LaPoint Hawaiian Winter Open January 1-2, 1977 Ryan Selsor OWSC Opener 2008 April 19, 2008 Thomas Wheelus Midwinter Nutcracker 2014 • February 8, 2014	Retired	Eddy Paine 140 feet Hawaii State Championship • September 6-7, 1975
WOMEN I	Windy Winter 1/2 @ 55k - 13m line Pro Bowl Weekend Slalom • February 7, 2004	Retired	Cyndi Matranga 101 feet Hawaiian Winter Open • December 28-29, 1974
MEN II	Bret Muhlthner 2 @ 58k – 11.25m line NFL Pro Bowl Special • February 5, 2000	Eric Lee 4080 points Hawaii Sept. Showdown • September 30, 1989	Ken White 132 feet Hawaiian Winter Open • December 29-30, 1973
WOMEN II	Brandy Nagle 3 @ 55k - 13m line NFL Pro Bowl 2007 • February 9, 2008	Shanna Kalman 3830 points Hawaii State Championships • October 18, 1997	Scarlett Dwyer 81 feet Hawaiian Winter Open • December 30-31, 1978
MEN III	Robert Lavin 1 @ 55k- 10.75m line OWSC Opener 2012 April 29, 2012	Eric Lee 4530 points Mid Summer Special • July 13, 1996	Ken White 121 feet Hawaiian Winter Open • September 6-7, 1975
WOMEN III	Jackie Nanette 2.5 @ 55k - 14.25m line Hawaii State Championships • October 14, 1995	Merry Finch 3080 points Hawaii State Championships • October 12, 1996	Jackie Nanette 85 feet Hawaii State Championships • October 14, 1995
MEN IV	Robert Lavin 3 @ 55k - 11.25m line Midwinter Nutcracker • February 14, 2015	Retired	Jack Hanna 89 feet Hawaii State Championships • June 26-27, 1982
WOMEN IV	Christine Capra Why 3 @ 55k – 14.25m line OWSC Opener • April 11, 2009		
MEN V	Scott Livingston 1.5 @ 55k - 11.25m line 2011 OWSC Season Opener • April 9, 2011	Lance Renfrow 360 points Hawaii State Championships • October 18, 1997	Bob Tinker 88 feet Hawaii State Championships • October 14, 1995
WOMEN V	Ruthie Heuton 5 @ 52k, 13m line OWSC Season Opener 2012 • April 28, 2012		
MEN VI	Bill Herbert 5 @ 55k – 13m line Slalomarama • June 17, 2006		
WOMEN VI	Sandy Corbin 4 @ 46k - 23m line OWSC Spring Opener • April 18, 2015		
MEN VII	Benjamin L. Guieb .5 @ 52k – 14.25m line Mid Winter Special • February 13, 2010		
MEN VIII	Benjamin Guieb 1 @ 49k – 14.25m line OWSC Spring Opener • April 18, 2015		
OPEN MEN	Terry Winter 3 @ 58k – 10.75m line Pro Bowl Weekend Slalom • February 7, 2004		

2023 Western Region Guide

Advertisement Order Form

Please Circle Selection:

Full page 8" wide x 10" high	\$400
Half page horizontal 8" wide x 5" high	\$225
Half page vertical 4" wide x 10" high	\$225
Quarter page 4" wide x 5" high	\$135
Business card 3 1/2" wide x 2" high	\$55

All full and half page ads include a free link from our website (www.awsawest.com) to your website or email address. Please indicate link to your site or email address:

Link: _____

Ad Format

Ads are **color** and must be submitted in digital format. Acceptable digital formats are: .tif (preferable for best print resolution), .jpg. Submit in 300 dpi resolution.

Circle one: I wish to reuse last year's ad. Enclosed is a new ad.

Advertiser Information

Company name: _____

Address: _____

City, State & ZIP: _____

Name of Authorized Agent (please print): _____

Signature of Authorized Agent: _____

Phone Number: (_____) _____

Email: _____

Make checks payable to: AWSA Western Region

Submit this form and digital artwork to:

Ty Vaio

Email: tyvaio@gmail.com | cell (916) 335-0312

Deadline for payment and artwork is January 31, 2023.

No exceptions.