

2024 Water Ski Tournament Guide



Western Region





OFFICIAL USA WATER SKI & WAKE SPORTS MERCHANDISE

SHOP.USAWATERSKI.ORG



Table of Contents

1. Welcome Page
2. EVP Message
3. Committee Members
4. Regional Council
5. Regional Council Ballot
6. Best of the West Team
7. Link to Online Tournament Search
8. Local Area Tournament Details
9. Regional Championship Tournament Announcement
10. 2023 Regional Champions
11. Western Region Merit Award and Outstanding
Official Award
12. Western Region Tournament Records
13. 2025 Regional Guide Advertising

Welcome to the 2024 Ski Year!

Please email your completed
tournament zip files to
your Western Region Seeding Representative, Judy Stanford
at judy-don@sbcglobal.net.

Results are due within two days of completion of the
tournament.

If you have any questions,
please contact Judy!

Thank you and have a great season!



Life on the Water in the West

A message from your EVP



Hi Everyone, and happy new ski year! I hope you are as excited about this upcoming tournament season as I am. This will be a banner year for our region as we will be hosting the National Championships in addition to over 100 local tournaments. There will also be numerous junior development camps and a number of grass roots opportunities for those just getting started on their waterski journey. Be sure to check the Regional Guide on our website: awsawest.com for more details.

This past year we faced major challenges in recovering our online systems from a cyber-attack and we continue to address lingering issues. As you may know most of our systems are programed, supported and maintained by volunteers who work diligently to provide these valuable services for our sport. We owe a debt of gratitude to these gifted, talented and generous people.

We are pleased to announce that Wet Set in Newberry Springs, CA. will be hosting the 2024 Western Regional Championships. 2024 marks the 50th anniversary of tournaments held at Wet Set Village and this year's event will be the 8th Regional Championships hosted at this site. The team at Wet Set is planning an event that will be both memorable and action packed. I am also thrilled to announce that the 2024 Nationals will be held at Ski West Village in Arvin, CA. It is very exciting to have the Nationals in our backyard and I expect we will see a large showing of competitors from our region this year. Make your plans now to be a part of both these exciting events.

As I begin my 6th and final year as your EVP, I would like to say thank you to all of you for your support. Together we have worked tirelessly to keep our sport thriving and growing. I thoroughly enjoyed this journey with you and I am confident that we have a bright future ahead. It has truly been a privilege and an honor to serve as your EVP!

I'll see you on the water!!

Brad Corbin - West EVP

brad@lagunasalesgroup.com

2024 REGIONAL COMMITTEE MEMBERS

Awards Rachel Washburn Drivers Mark Roske mroske@jps.net Nominations Owen Letcher Owen.letcher@comcast.net	Junior Development Tim Vaio tvaio@mindspring.com Randy Hocking lakurandy@gmail.com Brett Klinchuch brett@brettslawncareinc.com Mike Maxon mkmaxon@gmail.com	Records Terry Selsor tmselsor@sbcglobal.net Regional Guide Tyler Vaio tyvaio@gmail.com Social Media Ty Vaio & Cris Converse	Treasurer Russ Selsor rbskiing@aol.com Webmaster Cris Converse captainconverse@gmail.com
--	---	---	--

2024 NATIONAL COMMITTEE MEMBERS

Announcers Ryan Nason skieatsleep@live.com Awards Randy Hocking rh@ctos.com By-Laws Cris Converse captainconverse@gmail.com Drivers Mark Roske Liquidzone#jps.net Executive Brad Corbin brad@lauginasalesgroup.com	Judges & Scorers Tom Nathan tom.nathan@verizon.net International Activities Connie Bergmark conniejb1@gmail.com Brandy Nagle wnaske@hotmail.com Junior Development Mike Maxon mkmaxon@gmail.com NCWSA/Collegiate National Vice Chairman Ty Vaio tyvaio@gmail.com	Nominating Owen Letcher Owen.letcher@comcast.net Rules Richelle Muhlitter (chair) oneskimom@gmail.com Ryan Nason skieatsleep@live.com Safety Harley Wallace Hwallace99@cox.net Seeding Judy Stanford judy-don@sbcglobal.net	Skiers Rating Brandy Nagle wnaske@hotmail.com Technical Will Bush willbush@att.net Towboat/Speed Control Will Bush willbush@att.net Adaptive Water Skiers Matt Oberholtz obeskischool@yahoo.com
---	--	---	--

2024 USA WATER SKI BOARD OF DIRECTORS

Connie Bergmark
conniejb1@gmail.com

HONORARY NATIONAL DIRECTORS

Bill Barlow Jr., Connie Bergmark, TC Boice, Elaine Bush, Will Bush, Howard Callaway Jr., Bob Cosby, John Goodman, Frank Harrison, Mike Hayes, Randy Hocking, Owen Letcher, Richard Marlow, Laura Nowak, Marvin Rothenberg, Tad Scharpf, Merle Vasbinder, Barry Young

2023- 2024 Western Region Council

 <p>Area 1 (So Cal & Hawaii) Scott Larson Canyon Lake, CA (951) 212-2411 2skijustaddwater@gmail.com</p>	 <p>Area 2 (CA Bay Area) John Crivello Scotts Valley, CA</p>	 <p>Area 3 (Northern California) Ryan Nason Davis, CA (530) 329-9954 skieatsleep@live.com</p>
 <p>Area 4 (Washington) Mark Timm Tukwilla, WA</p>	<p>Area 5 (Oregon) Dennis Phillips</p>	 <p>Area 6 (Colorado) Christine Gulley Littleton, CO Christine@gulley.com</p>
<p>Area 7 (Arizona & New Mexico) Jeanne Rohrer Pheonix, AZ Jeanne1rohrer@outlook.com</p>	 <p>Area 8 (Nevada & Utah) Mike Parsons Bountiful, Utah</p>	 <p>Area 9 (Idaho, Montana & Wyoming) Sam Lee Boise, ID (208) 850-2789 suddensam@cableone.net</p>

2023 – 2024 Western Region Directors

 <p>Richelle Muhlitner (510) 414-3753 oneskimom@gmail.com</p>	 <p>Brad Hartwell (714) 553-3516 brhartw@gmail.com</p>	 <p>Mark Roske (916) 715-1552 liquidzone@jps.net</p>
--	---	---

2024 AWSA WESTERN REGION BALLOT

On line or mail to Ballot Box, 2113 Venus Drive, Sacramento, CA 95864

Votes from households with two active adult members will be counted as two votes.

Ballots must be received by July 15, 2024 to be counted.

Vote online via Survey Monkey link can be found at AWSA West Website or at

<https://www.surveymonkey.com/>

Regional Council Representative

One year term representing your council area at the regional level.

Vote for your council area only

Area 1 Southern California & Hawaii (includes Bakersfield Area) () Scott Larson () write in _____	Area 2 Northern California Bay Area (Does not include Bakersfield Area) () John Crivello () write in _____	Area 3 Northern California () Ryan Nason () write in _____
Area 4 Washington, Alaska () Mark Timm () write in _____	Area 5 Oregon () Dennis Phillips () write in _____	Area 6 Colorado () Christine Gulley () write in _____
Area 7 Arizona & New Mexico () Jeanne Rohrer () write in _____	Area 8 Nevada & Utah () Mike Parsons () write in _____	Area 9 Idaho, Montana & Wyoming () Sam Lee () write in _____

Executive Vice President

One year term presiding over regional council, serving as a National Director and working with national administration. All council areas vote.

() Connie Bergmark () write in _____

National Director

Three-year term representing our region at the AWSA national level. All areas vote. In addition to the Executive Vice President there are three Western Director seats. One per year comes due for election. Brad Hartwell and Mark Roske fill two of these director seats.

You will be voting for the third, currently held by Richelle Muhlitner.

() Richelle Muhlitner () write in _____

USA-WS Director

2-year term and is a representative for the Western Regional of AWSA on the USA-WS Board.

Position held by Connie Bergmark currently completing a 2-year term.

Election only in even number years

() () write in _____

To Vote by mail complete the following and mail to 2113 Venus Drive, Sacramento, CA 95864 by July 15th:

Name: _____

USAWS # _____ # of Adults _____

Address _____

2024 Best of the West Team

Colby Bankard	Sawyer Hutto	Jaxen Stabel
Brad Bashista	Cole Langhaim	Jayden Stabel
Jake Galante	Nadege Lee	Reese Townsend
Maddie Galante	Mackenzie Mainer	Emery Winter
Zachary Goodrich	Josephine Maitland	Trenton Oberndorf
Fletcher Hutto	Maya Maxson	Kaden Shearer
	Tyler Nicholls	

Alternates

Blake Bankard	Hannah Genho	Mason Renz
Liam Brady	Liam Glodt	Aksel Rossi
Mckenzie Budman	Jett Hakes	Marguerite Rucks
Sarah Burdick	Aspen Hall	Caroline Schroeder
Ashton Foos	Taylor Heitz	Wade Schroeder
Harry Francois		Avery Jo Wyllie

Best of the West Team Selection

The Best of the West Team is selected annually by the Western Region Junior Development Committee. Scores from the prior twelve months in the Skier Standings list for the Western Region maintained by the USA-WSWS are used for the selection process.

2024 Selection criteria:

- Boys and Girls 3,4, and 5.
- All Level-8 overall skiers, plus the top 2 level-8 skiers in slalom, trick and jump from each qualifying age group.
 - Up to 4 discretionary spots for Girls-2 and Boys-2
 - Participation at Regionals or Nationals.

Team members are invited to attend one of two three-day Western Region Best of the West Water Ski Development Camps. Team members are coached by professional, high-level coaches. Camps are being scheduled for June in California and Washington.

Committee Members are:

Mike Maxson

Joy Stabel

Sam Lee

The following list of tournaments is accurate as of 2/15/2024. For more up-to-date tournament details, please see the tournament list on USA Water Ski and Wake Sports' website:

https://www.usawaterski.org/rankings/view-tournaments_usa.asp?sl=on&tr=on&ju=on

Tournaments may change officials and update any information from the date of publication.

We encourage you to look for your tournament on the website if you have any questions!

Happy skiing!

**She's your baby.
But is she fully protected?**



Flexible Options • Affordable Prices

Alcott Insurance

James Devito

3945 Idaho St., San Diego, CA 92104

jim@alcottinsurance.com

(800) 824-3905

Lic. #0514686

Providing superior
insurance coverage for
tournament lakes across
the Western Region

Safeco Insurance™
A Liberty Mutual Company

Alcott Insurance Supports Junior Development

4/27 – 4/27 San Diego April Grassroots 24W331**Style:** ,2 Round Slalom – 4 Pass minimum**LOC:** San Diego Water Ski Team**Site Location:** Mission Bay, San Diego, CA**Directions:****Entry Fees:** \$20 SDWST Club members \$25 non club members**Entry Limit na Entry Deadline** 4/27 **Late Fee:** \$0**Send Entries to:** Ben Harwood
5001 Gardena Ave
San Diego, CA 92110
bharwood@rehabunited.com**Officials**

Tourn Dir:	Chief Safety: Robin Harwood
Chief Judge:	Announcer: Ben Harwood
Chief Scorer:	PanAm:
Chief Driver: Benjamin Harwood	Tech:

Awards: none**Practice:****Start Time:** 07:00**Schedule of Events:** round 1 slalom 0700 round 2 slalom – after round 1 based on number of skiers**Accommodations:****Notes:**

5/11 – 5/11 San Diego May Grassroots 24W332**Style:** ,2 Round Slalom – 4 Pass minimum**LOC:** San Diego Water Ski Team**Site Location:** Mission Bay, San Diego, CA**Directions:****Entry Fees:** \$20 SDWST Club members \$25 non club members**Entry Limit na Entry Deadline** 5/11 **Late Fee:** \$0**Send Entries to:** Ben Harwood
5001 Gardena Ave
San Diego, CA 92110
bharwood@rehabunited.com**Officials**

Tourn Dir:	Chief Safety: Robin Harwood
Chief Judge:	Announcer: Ben Harwood
Chief Scorer:	PanAm:
Chief Driver: Benjamin Harwood	Tech:

Awards: none**Practice:****Start Time:** 07:00**Schedule of Events:** round 1 slalom 0700 round 2 slalom – after round 1 based on number of skiers**Accommodations:****Notes:**

5/18 – 5/19 May Open 24W319**Style:** 6 Pulls PandC, Slalom 3C, Trick 2C, Jump 2C, GrassRoots Available on Intermediate or Full Slalom Course**LOC:** Canyon Lake Ski Club**Site Location:** Canyon Lake, Canyon Lake, CA**Directions:** Canyon Lake North Ski Area and Jump Lagoon. Please email registrar for directions and to be placed on the guest list at the entry gates.**Entry Fees:** Fee per Pull 1C \$35, 2C \$25, 3C \$25, 1 GR Event \$25**Entry Limit** 150 Pulls (1 pull = 1 skier performance) **Entry Deadline** 5/17 **Late Fee:** \$0**Send Entries to:** Debbie Sacks
29126 Old Wrangler
Canyon Lake, CA 92587
debrajsacks@gmail.com**Officials**

Tourn Dir: Thad Epting	Chief Safety: Rick Jacob
Chief Judge: Emilia Horton	Announcer: Jake Kerber
Chief Scorer: Joe Perez	PanAm:
Chief Driver: Bill Barrett	Tech:

Awards:**Practice:** May improve your scores.**Start Time:** 8:00 AM Both Days**Schedule of Events:** SAT- Slalom Rd 1 and begin Round 2 – Jump Rds 1-3 SUN- Slalom Finish Rd 2 and Rd 3 – Trick Rds 1-3 Order of events will be posted to www.canyonlakeskiclub.com one day prior to tournament.**Accommodations:** Hotels nearby or stay with local residents.**Notes:**

5/18 – 5/18 Buoy Bash I 24W359**Style:** Slalom 3C,**LOC:** Lakeside Ski Village**Site Location:** LAKESIDE SKI VILLAGE, GILA BEND, AZ**Directions:** Hwy 85 to Woods Road first left on frontage road. Turn right follow to the end.**Entry Fees:** Fee per Event 1C \$100**Entry Limit** 90 Pulls (1 pull = 1 skier performance) **Entry Deadline** 5/12 **Late Fee:** \$0**Send Entries to:** Carl Rygg
36444 S Hwy 85 7
Buckeye, AZ 85326
pgolfm@aol.com**Officials**

Tourn Dir: Carl Rygg	Chief Safety: Mark Hegewald
Chief Judge: Timothy Gilker	Announcer: Mike Yount
Chief Scorer: Dave Buchli	PanAm:
Chief Driver: Steve Ware	Tech:

Awards: None**Practice:** No Official Practice**Start Time:** 7:30 AM**Schedule of Events:** M10-M7. G3-G1. B3-B1. W7-W1. M6-M1. OW-OM. MW-MM TURN AND BURN FORMAT**Accommodations:** Motels in Gila Bend and Buckeye**Notes:** Lunch provided. Be prepared to have fun.

5/19 – 5/19 Buoy Bash II 24W360**Style:** Slalom 3C,**LOC:** Lakeside Ski Village**Site Location:** LAKESIDE SKI VILLAGE, GILA BEND, AZ**Directions:** Hwy 85 to Woods Road first left on frontage road. Turn right follow to the end.**Entry Fees:** Fee per Event 1C \$100**Entry Limit** 90 Pulls (1 pull = 1 skier performance) **Entry Deadline** 5/13 **Late Fee:** \$0**Send Entries to:** Carl Rygg
36444 S Hwy 85 7
Buckeye, AZ 85326
pgolfm@aol.com**Officials****Tourn Dir:** Carl Rygg**Chief Judge:** Timothy Gilker**Chief Scorer:** Dave Buchli**Chief Driver:** Steve Ware**Chief Safety:** Mark Hegewald**Announcer:** Mike Yount**PanAm:****Tech:****Awards:** None**Practice:** No Official Practice**Start Time:** 7:30 AM**Schedule of Events:** M10-M7. G3-G1. B3-B1. W7-W1. M6-M1. OW-OM. MW-MM
TURN AND BURN FORMAT**Accommodations:** Motels in Gila Bend and Buckeye**Notes:** Lunch provided. Be prepared to have fun.

5/25 – 5/25 Arizona May Open 1 24W346**Style:** Slalom 3C,**LOC:** Buchli Lake Ski Club**Site Location:** BUCHLI SKI LAKE, QUEEN CREEK, AZ**Directions:** US 60 east to Ironwood. Ironwood south to Bella Vista. Bella Vista east to Attaway. Attaway north on gravel road to site.**Entry Fees:** Fee per Event 1C \$100**Entry Limit** 90 Pulls (1 pull = 1 skier performance) **Entry Deadline** 5/24 **Late Fee:** \$0**Send Entries to:** Dave Buchli
8550 East Lake Road
San Tan Valley, AZ 85143
davebuchli@gmail.com**Officials****Tourn Dir:** Dave Buchli**Chief Judge:** Brad Hartwell**Chief Scorer:** Dave Buchli**Chief Driver:** Ron Warman**Chief Safety:** Mark Hegewald**Announcer:****PanAm:****Tech:****Awards:****Practice:****Start Time:** 8:00 am**Schedule of Events:** B1-5. M1-11. MM. OM. G1-5. W1-11. MW. OW**Accommodations:****Notes:**

5/26 – 5/26 Arizona May Open 2 24W347**Style:** Slalom 3C,**LOC:** Buchli Lake Ski Club**Site Location:** BUCHLI SKI LAKE, QUEEN CREEK, AZ**Directions:** US 60 east to Ironwood. Ironwood south to Bella Vista. Bella Vista east to Attaway. Attaway north on gravel road to site.**Entry Fees:** Fee per Event 1C \$100**Entry Limit** 90 Pulls (1 pull = 1 skier performance) **Entry Deadline** 5/24 **Late Fee:** \$0**Send Entries to:** Dave Buchli
8550 East Lake Road
San Tan Valley, AZ 85143
davebuchli@gmail.com**Officials****Tourn Dir:** Dave Buchli**Chief Judge:** Brad Hartwell**Chief Scorer:** Dave Buchli**Chief Driver:** Ron Warman**Chief Safety:** Mark Hegewald**Announcer:****PanAm:****Tech:****Awards:****Practice:****Start Time:** 8:00 am**Schedule of Events:** G1-5. W1-11. MW. OW. B1-5. M1-11. MM. OM**Accommodations:****Notes:**

5/31 – 5/31 Friday night at Paradise lakes 24W305**Style:** Slalom 2C,**LOC:** AATA Ski Club**Site Location:** Paradise Lakes, Arvin, CA**Directions:****Entry Fees:** 40.00 per ride Venmo @Bill-Barrett-15**Entry Limit** 25 **Entry Deadline** 5/18 **Late Fee:** \$0**Send Entries to:** Bill Barrett
3763 Lincolnwood dr
santa barbara, CA 93110
barrettac@aol.com**Officials****Tourn Dir:** Bill Barrett**Chief Judge:** Kelli Barrett**Chief Scorer:** Brad Corbin**Chief Driver:** Bill Barrett**Chief Safety:** Robert Vieira**Announcer:** Daniel Barrett**PanAm:****Tech:****Awards:****Practice:****Start Time:** 12:00 noon**Schedule of Events:** Slalom rd1-2**Accommodations:****Notes:**

6/1 – 6/2 Ski West Nationals Warm Up 24W303

Style: 5 Pulls PandC, Slalom 3C 3E 3L, Trick 2C 2E 2L, Jump 2C 2E 2L,

LOC: Ski West Village Ski Team

Site Location: Ski West Village, Arvin, CA

Directions: 28311 Millux Road Arvin CA 93203

Entry Fees: 1C\$40 1E\$60 1L\$60. Boys-Girls 1C\$20 1E\$30 1L\$30. Collegiate 1C\$20 1E\$30 1L\$30. Under 35 M1-2 W1-2 1C\$20 1E\$30 1L\$30. Assistant Officials. 1C\$34 1E\$51 1L\$51. Regular Officials. 1C\$30 1E\$45 1L\$45. Senior Officials. 1C\$30 1E\$45 1L\$45.

Entry Limit **Entry Deadline** 5/18 **Late Fee:** \$0

Send Entries to: Eric Francois
11604 Dilling St
Studio City, CA 91604
eric.francois@gmail.com

Officials

Tourn Dir: Eric Francois

Chief Judge: Ty Vaio

Chief Scorer: Kimberle Larson

Chief Driver: Mark Roske

Chief Safety: Robert Vieira

Announcer:

PanAm: Richelle Muhlitner

Tech: Owen Letcher

Awards: None

Practice: No official practice

Start Time: see website: skiwestcomp.com

Schedule of Events: Info and online registration: skiwestcomp.com

Accommodations: see website: skiwestcomp.com

Notes:

6/1 – 6/1 Shortline Lake Summer Open 24W313

Style: Slalom 2C,

LOC: Shortline Lake Ski Team

Site Location: Shortline Lake, Elk Grove, CA

Directions: From downtown Sacramento – take 99 south approx 10 miles to Sheldon Road East. Go east on Sheldon Road approx 1 mile to entrance gate on right – across from fire station. Gate code is asterisk or star then 1234.

Entry Fees: \$95 per skier

Entry Limit 45 skiers **Entry Deadline** 5/17 **Late Fee:** \$0

Send Entries to: Brandy Nagle
8950 Shortline Lane
Elk Grove, CA 95624
wnaske@hotmail.com

Officials

Tourn Dir: Jeff Goldman

Chief Judge: Thomas Beardsley

Chief Scorer: Brandy Nagle

Chief Driver: Jeff Goldman

Chief Safety: Jim Bristow

Announcer:

PanAm:

Tech:

Awards: None

Practice: None

Start Time: 8:45 AM

Schedule of Events: Running order will be posted on shortlinelake.com website

Accommodations: Hilton Garden Inn 916-691-1900 Holiday Inn Express 916-478-9000 Fairfield Inn 916-681-5400

Notes:

6/1 – 6/1 June Turn And Burn 24W365

Style: Slalom 3C,

LOC: San Tan Lakeside Ski Club

Site Location: SanTan Lakeside Estates, Gilbert, AZ

Directions: 7309 S Tatum Lane Queen Creek Arizona 85142

Entry Fees: Fee per Event 1C \$100

Entry Limit 105 Pulls (1 pull = 1 skier performance) **Entry Deadline** 5/25 **Late Fee:** \$0

Send Entries to: Kreg Korinek
7309 S Tatum Lane
Queen Creek, AZ 85142
kkskischool@msn.com

Officials

Tourn Dir: Kreg Korinek

Chief Judge: Timothy Gilker

Chief Scorer: Dave Buchli

Chief Driver: Ron Warman

Chief Safety: Mark Hegewald

Announcer:

PanAm:

Tech:

Awards: None

Practice: None

Start Time: 8:00 am

Schedule of Events: G1-OW:B1-OM

Accommodations:

Notes:

6/2 – 6/2 Redwood Shores Opener 24W363

Style: Slalom 2C,

LOC: Redwood Shores Owners Club

Site Location: The Lake at Redwood Shores, Lincoln, CA

Directions: From Interstate 80 Sacramento. Hwy 65 North. Right on Nelson Road. Left on Nicolas Road. Drive 5 miles and take a left on Critter Creek Road. Right on Knickerbocker. Black gate on the right. DRIVE SLOW.

Entry Fees: \$80 make checks payable to REDWOOD SHORES

Entry Limit 40 **Entry Deadline** 5/27 **Late Fee:** \$0

Send Entries to: Coleen Wollam
1688 Avondale Drive
Roseville, CA 95747
coleen@redwoodshores.us

Officials

Tourn Dir: Tony Ambrose

Chief Judge: Tony Ambrose

Chief Scorer: Kimberly Beardsley

Chief Driver: Thomas Beardsley

Chief Safety: Jim Bristow

Announcer: Paul Crawford

PanAm:

Tech:

Awards: None

Practice: Please call Tony Ambrose at 916-847-8669. \$20 a set.

Start Time: 9am

Schedule of Events: Running Order will be emailed prior to event

Accommodations: Holiday Inn Express 155 FERRARI RANCH RD. LINCOLN CALIFORNIA 95648 Ask for Redwood Shores Rate Thunder Valley Hotel and Casino www.thundervalleyresort.com Ask for Redwood Shores Rate

Notes: Dogs on leash only. No dogs allowed on dock.



California Ski Ranch

"The finest water ski vacation available"



Nor-Cal's complete Pro Shop
and Demo Center



6/2 – 6/2 Redwood Shores June Opener 24W377

Style: Slalom 2C,

LOC: Redwood Shores Owners Club

Site Location: The Lake at Redwood Shores, Lincoln, CA

Directions: From Interstate 80 Sacramento. Hwy 65 North. Right on Nelson Road. Left on Nicolas Road. Drive 5 miles and take a left on Critter Creek Road. Right on Knickerbocker. Black gate on the right. DRIVE SLOW.

Entry Fees: \$80 make checks payable to REDWOOD SHORES

Entry Limit 40 **Entry Deadline** 5/25 **Late Fee:** \$0

Send Entries to: Coleen Wollam
1688 Avondale Drive
Roseville, CA 95747
coleen@redwoodshores.us

Officials

Tourn Dir: Tony Ambrose

Chief Judge: Tony Ambrose

Chief Scorer: Kimberly Beardsley

Chief Driver: Thomas Beardsley

Chief Safety: Jim Bristow

Announcer: Paul Crawford

PanAm:

Tech:

Awards: None

Practice: Please call Tony Ambrose at 916-847-8669. \$20 a set.

Start Time: 9am

Schedule of Events: Running Order will be emailed prior to event

Accommodations: Holiday Inn Express 155 FERRARI RANCH RD. LINCOLN CALIFORNIA 95648 Ask for Redwood Shores Rate Thunder Valley Hotel and Casino www.thundervalleysort.com Ask for Redwood Shores Rate

Notes: DOGS ON LEASH ONLY. No dogs allowed on dock.

6/2 – 6/2 Arizona Summer Classic 24W348

Style: Slalom 3C,

LOC: Buchli Lake Ski Club

Site Location: BUCHLI SKI LAKE, QUEEN CREEK, AZ

Directions: US 60 east to Ironwood. Ironwood south to Bella Vista. Bella Vista east to Attaway. Attaway north on gravel road to site.

Entry Fees: Fee per Event 1C \$100

Entry Limit 90 Pulls (1 pull = 1 skier performance) **Entry Deadline** 6/1 **Late Fee:** \$0

Send Entries to: Dave Buchli
8550 East Lake Road
San Tan Valley, AZ 85143
davebuchli@gmail.com

Officials

Tourn Dir: Dave Buchli

Chief Judge: Timothy Gilker

Chief Scorer: Dave Buchli

Chief Driver: Ron Warman

Chief Safety: Pamela Guthrie

Announcer:

PanAm:

Tech:

Awards:

Practice:

Start Time: 8:00 am

Schedule of Events: G1-5. W1-11. MW. OW. B1-5. M1-11. MM. OM

Accommodations:

Notes:

6/8 – 6/8 Banana Split 1 24W344**Style:** Slalom 3C,**LOC:** AATA Ski Club**Site Location:** Banana Lake, Arvin, CA**Directions:** Banana Lake Arvin Ca. 3300 Blue Loop Ln. Arvin Ca. 93203. Take Hwy 223 from Hwy 99 East approx. 10 miles to Arvin. Turn South at Derby and travel approx. 2 miles to Millux. Turn West approx. .25 miles to site.**Entry Fees:** Fee per Event 1C \$120**Entry Limit** Unlimited **Entry Deadline** 6/8 **Late Fee:** \$0**Send Entries to:** Craig Richman
3600 Blue Loop Ln.
Arvin, CA 93203
crich10047@gmail.com**Officials****Tourn Dir:** Craig Richman**Chief Judge:** Scott Bowman**Chief Scorer:** Eric Francois**Chief Driver:** Bill Barrett**Chief Safety:** Robert Vieira**Announcer:****PanAm:****Tech:****Awards:****Practice:** None official**Start Time:** 08:00**Schedule of Events:** B1-2 G1-3 B3 M1-2 OM OW W1-10 M3-10**Accommodations:** Primitive camping on site.**Notes:**

6/8 – 6/8 Return to Broho Saturday 24W341**Style:** Slalom 3C, Grassroots division following every round. Guaranteed 4 passes per ride. Coaching provided if requested.**LOC:** Broho Park Water Ski Club**Site Location:** Broho Lake, Graham, WA**Directions:** Mapquest 13420 288th Street East Graham WA**Entry Fees:** Fee per Event 1C \$85, 1 GR Event \$25**Entry Limit** 150 Pulls (1 pull = 1 skier performance) **Entry Deadline** 6/8 **Late Fee:** \$0**Send Entries to:** Lee Johnson
3045 134th Ave NE
Bellevue, WA 98005
ljohnson@vwc-cpa.com**Officials****Tourn Dir:** Richard Doane**Chief Judge:** Alan Pickrell**Chief Scorer:** Sue Pickrell**Chief Driver:** Mike Gile**Chief Safety:** Mark Timm**Announcer:** Randy Walston**PanAm:****Tech:****Awards:** trophies for division champions**Practice:** Friday 2pm until dusk fifteen dollars for 6 passes**Start Time:** 9 am \$85 entry adult \$50 Juniors-College \$40 GR \$220 family**Schedule of Events:** Saturday Three Round event with Turn and Burn option.

Grassroots Division following every round with guaranteed 4 passes. M1-M4.W10-1.M5.M10-6.Juniors.GR.

Accommodations: primitive camping on site plenty of room for campers Hotels in Puyallup Auburn Fife Tacoma**Notes:**

6/9 – 6/9 Return to Broho Sunday 24W342**Style:** Slalom 3C, Guaranteed 4 passes per round. Coaching if desired.**LOC:** Broho Park Water Ski Club**Site Location:** Broho Lake, Graham, WA**Directions:** Mapquest 13420 288th Street East Graham WA**Entry Fees:** Fee per Event 1C \$85, 1 GR Event \$40**Entry Limit** 150 Pulls (1 pull = 1 skier performance) **Entry Deadline** 6/9 **Late Fee:** \$0**Send Entries to:** Lee Johnson
3045 134th Ave NE
Bellevue, WA 98005
ljohnson@vwc-cpa.com**Officials****Tourn Dir:** Richard Doane**Chief Judge:** Randy Walston**Chief Scorer:** Richard Doane**Chief Driver:** Alan Pickrell**Chief Safety:** Mark Timm**Announcer:** Randy Walston**PanAm:****Tech:****Awards:** Huge Trophy for Annual H2H Champion**Practice:** none**Start Time:** 0900 entry fee \$85 adult \$50 Junior \$220 Family**Schedule of Events:** Sunday 3 Rd event. Same order as Saturday. Round 3 in H2H format unless not preferred. Turn and Burn option can be selected. Those skiers not interested in H2H or TB can just ski a normal round following.**Accommodations:** primitive camping on site plenty of room for campers Hotels in Puyallup Auburn Fife Tacoma**Notes:**

6/9 – 6/9 Banana Split 2 24W345**Style:** Slalom 3C,**LOC:** AATA Ski Club**Site Location:** Banana Lake, Arvin, CA**Directions:** Banana Lake Arvin Ca. 3300 Blue Loop Ln. Arvin Ca. 93203. Take Hwy 223 from Hwy 99 East approx. 10 miles to Arvin. Turn South at Derby and travel approx. 2 miles to Millux. Turn West approx. .25 miles to site.**Entry Fees:** Fee per Event 1C \$120**Entry Limit** Unlimited **Entry Deadline** 6/9 **Late Fee:** \$0**Send Entries to:** Craig Richman
3600 Blue Loop Ln.
Arvin, CA 93203
crich10047@gmail.com**Officials****Tourn Dir:** Craig Richman**Chief Judge:** Scott Bowman**Chief Scorer:** Eric Francois**Chief Driver:** Bill Barrett**Chief Safety:** Robert Vieira**Announcer:****PanAm:****Tech:****Awards:****Practice:** None official**Start Time:** 08:00**Schedule of Events:** B1-2 G1-3 B3 M1-2 OM OW W1-10 M3-10**Accommodations:** Primitive camping on site.**Notes:**

6/14 – 6/16 65th Annual Peace Arch Open 24W318**Style:** Slalom 3C 3L, Trick 2C, Jump 2C 2L,**LOC:** Winlock Waters 3 Event Waterski Club**Site Location:** Winlock Waters Inc., Winlock, WA**Directions:** 135 Shortline Drive Winlock WA 98596 exit 36 off I-5. Head west on hwy 505. Turn left on Knowles rd. turn right on Winlock Waters Drive – approx 3 miles off of I-5 total**Entry Fees:** Fee per Event 1C \$150,2C \$170,3C \$190 1L \$150,2L \$170**Entry Limit** 6 Pulls (1 pull = 1 skier performance) **Entry Deadline** 6/7 **Late Fee:** \$0**Send Entries to:** Kyle Oberndorf
135 Shortline Drive
Winlock, WA 98596
kyleoberndorf@gmail.com**Officials****Tourn Dir:** Kyle Oberndorf
Chief Judge: Michael Stajgr
Chief Scorer: Priska Stajgr
Chief Driver: Gerry Whittaker**Chief Safety:** Mark Timm
Announcer: Colin Wiedmer
PanAm: Peter Person
Tech: Greg Tate**Awards:** 6pm BBQ Dinner- skiers and families – kids awards**Practice:** \$25 – 4 pass slalom or 2 pass jump or 2 pass trick payment required in advance – Venmo or PayPal**Start Time:** 10am Friday Start 8am Saturday and Sunday Start**Schedule of Events:** Friday : 1st rnd Slalom – 1st rnd Jump Saturday : 1st rnd Trick – 2nd rnd Slalom – 2nd rnd Jump – possible 2nd rnd trick Sunday – 2nd rnd Trick – 3rd rnd Slalom**Accommodations:** Limited Dry Camping and RV spots available on a first come first serve basis – FREE – quiet time is 10PM nightly. Hotels – Motels in Chehalis
Notes:

6/15 – 6/16 BAHA Sept Open 3 Event Record 24W357**Style:** 6 Pulls PandC, Slalom 3C 3L, Trick 2C 2L, Jump 2C 2L,**LOC:** Bell Acqua Homeowners Assoc**Site Location:** Bell Acqua 2, Rio Linda, CA**Directions:** Bell Acqua Lake 2 follow directions to 1024 ski park ct Rio Linda CA and enter the lake thru the access gate**Entry Fees:** Fee per Pull 1C \$40,2C \$30,3C \$101L \$50,2L \$40,3L \$10**Entry Limit** 200 Pulls (1 pull = 1 skier performance) **Entry Deadline** 6/15 **Late Fee:** \$0**Send Entries to:** tim M vaio
1024 Ski Park Court
Rio Linda, CA 95673
tvaio99@gmail.com**Officials****Tourn Dir:** tim M vaio
Chief Judge: Ty Vaio
Chief Scorer: Thomas Nathan
Chief Driver: Michael Martens**Chief Safety:** Jim Bristow
Announcer: tim M vaio
PanAm: Richelle Muhlitner
Tech: Durwood Johnson**Awards:** none**Practice:** no official practice contact tournament director**Start Time:** 800am**Schedule of Events:** Running order posted Friday June 14 Slalom until 2pm Sat followed by 2 rounds of jump 2 rounds of Trick Sunday followed by the completion of slalom rounds 2 and 3 Class C and Class L skiers will be grouped separately**Accommodations:** camping and RVs allowed on site with no power and water hookups available**Notes:** dogs must be on leash and under control and please pick up after your dog Lunch will be provided with tournament entry

6/15 – 6/16 San Diego 3-Event 24W330**Style:** 6 Pulls PandC, Slalom 3C, Trick 3C 3L, Jump 3C,**LOC:** San Diego Water Ski Team**Site Location:** Mission Bay, San Diego, CA**Directions:** I-5 to Sea World Dr exit. Head east to first light and take R onto E Mission Bay Dr. Take first left onto Fiesta Island. Proceed around island until slalom course is visible.**Entry Fees:** Fee per Pull 1C \$20,2C \$20,3C \$101L \$20,2L \$20,3L \$10**Entry Limit** 160 Pulls (1 pull = 1 skier performance) **Entry Deadline** 6/13 **Late Fee:** \$0**Send Entries to:** Ben Harwood
5001 Gardena Ave
San Diego, CA 92110
bharwoodpt@gmail.com**Officials****Tourn Dir:** Ben Harwood
Chief Judge: Curtis Williams
Chief Scorer: Joe Perez
Chief Driver: Connie Bergmark**Chief Safety:** Harley Wallace
Announcer:
PanAm:
Tech:**Awards:****Practice:** Contact Tournament Director**Start Time:** 7 AM for optimal skiing conditions.**Schedule of Events:** 6 round Pick and Choose- Max 3 slalom- 3 trick- or 3 jump Saturday: Slalom and trick Sunday: Finish slalom and jump Running order determined by entries.**Accommodations:** Hotel and camping options available near site. Contact Tournament director for assistance.**Notes:** The 5th appointed judge is Joshua Briant – non-AWSA official The Pan Am judge is Curtis Williams – AWSA rule 15.05J The Tech Controller is Curtis Williams – TC Policy Manual allows a regular TC to be chief with EVP approval

6/21 – 6/21 Bill McNerney Trick 4 Fun 24W326**Style:** Slalom 1C, Trick 2C,**LOC:** Berkeley Water Ski Club**Site Location:** Jovias Pond, Dixon, CA**Directions:** Jovia Pond- 8320 King Rd. Dixon Ca.**Entry Fees:** \$50 for slalom or trick. \$75 for each. Men and Women 9 and up ski free.**Entry Limit** 25 slalom **Entry Deadline** 6/20 **Late Fee:** \$0**Send Entries to:** Scott McNerney
984 Pamela Pl
PLEASANTON, CA 94566
scottmcnerney@yahoo.com**Officials****Tourn Dir:** Scott McNerney
Chief Judge: Ryan Nason
Chief Scorer: Martha Selsor
Chief Driver: Kevin Lee**Chief Safety:** John Crivello
Announcer: Scott McNerney
PanAm:
Tech:**Awards:** Maybe**Practice:** None**Start Time:** 10**Schedule of Events:** 10am start with limited slalom followed by 2 rounds trick. Order posted at the dock.**Accommodations:** Primitive**Notes:**

6/22 – 6/23 LIQUID ZONE 3 EVENT JUNE CLASS C -L 24W340

Style: 4 Pulls PandC, Slalom 3C 3L, Trick 2C 2L, Jump 2C 2L,

LOC: Liquid Zone

Site Location: Liquid Zone, Pleasant Grove, CA

Directions: 12 miles north of Sacramento on highway 99-70 exit Howsley Rd East to Pleasant Grove Rd North 7 miles to entrance at 3258 Pleasant Grove Rd
LIQUID ZONE Gate combo pound sign 1234

Entry Fees: CLASS C 2 RIDES \$100 3 Rides \$125 4 Rides \$150 CLASS L 2 RIDES \$150 3 Rides \$200 4 Rides \$225 4 RIDES MAX CONFIRM CLASS AND RIDES

Entry Limit 175 Prepaid Rides **Entry Deadline** 6/15 **Late Fee:** \$0

Send Entries to: Janie Fausold
3258 Pleasant Grove Rd
Pleasant Grove, CA 95668
liquidzone@jps.net

Officials

Tourn Dir: Janie Fausold
Chief Judge: Janie Fausold
Chief Scorer: Judy Stanford
Chief Driver: Mark Roske

Chief Safety: Jim Kinney
Announcer:
PanAm: Richelle Muhlitner
Tech: Owen Letcher

Awards: none

Practice: Call or Text for Practice information 916-425-5784

Start Time: Saturday 8:15 SLALOM RD 1 -2 Jump starts after 4:00 Sunday 8:15 SLALOM RD 2-3 TRICKS to follow

Schedule of Events: SATURDAY SLALOM RD 1 C-L RD 2 C-L JUMP STARTS APPROX 4:00 SUNDAY SLALOM RD 3 TRICKS to follow SLALOM ORDER POSTED at SKILIQUIDZONE.COM by the 19th of June Multi Event skiers will Slalom Rd.1 and Rd.3

Accommodations: Primitive camping on site Holiday Inn Express and Thunder Valley Casino Hotel 9 miles east in Lincoln Hard Rock Hotel and Casino 8 miles North

Notes:

6/22 – 6/22 Ski The Great 24W311

Style: Slalom 3C,

LOC: Great Lakes Ski Club

Site Location: THE GREAT LAKES, Newberry Springs, CA

Directions: google 44051 Silver Valley Rd. Newberry Springs Ca. 92365

Entry Fees: Fee per Event 1C \$75

Entry Limit 90 Pulls (1 pull = 1 skier performance) **Entry Deadline** 6/22 **Late Fee:** \$0

Send Entries to: David Ohara
12977 Club Dr
Redlands, CA 92373
doskitime@gmail.com

Officials

Tourn Dir: David Ohara
Chief Judge: Thomas Cornelius
Chief Scorer: Eric Francois
Chief Driver: Mark Cluff

Chief Safety: Jeff Gaastra
Announcer:
PanAm:
Tech:

Awards: none

Practice: none

Start Time: 8:30 a.m.

Schedule of Events: rds. 1-3 G1-5 B1-5 M1-11 MM OW MW OM W1-11 This is a turn and burn format

Accommodations: primitive camping on site. Motels in Barstow

Notes:

6/22 – 6/22 Utah Opener at Bear Hollow Lakes 24W320

Style: Slalom 2C,

LOC: Bear Hollow Watersports Club

Site Location: Bear Hollow Lakes, Garland, UT

Directions: From I-15 take Riverside exit 385 and go East on UT30 for 2 miles. The gate and lakes are on your right – south of the highway.

Entry Fees: Fee per Event 1C \$70

Entry Limit 50 Pulls (1 pull = 1 skier performance) **Entry Deadline** 6/17 **Late Fee:** \$0

Send Entries to: Kent Millecum
686 Meadow Lark Ln
Smithfield, UT 84335
millecam@gmail.com

Officials

Tourn Dir: Kent Millecum
Chief Judge: Alan Bowen
Chief Scorer: Mike Parsons
Chief Driver: Andrew Theurer

Chief Safety: Kelly Heitz
Announcer:
PanAm:
Tech:

Awards: PB Plaques. Champ medals for all divisions.

Practice: Friday June 21 from 5pm to dark. \$20 for practice set. Must be registered for tournament to practice.

Start Time: 9am SHARP

Schedule of Events: 2 rounds of class C slalom. Running order posted at site on Friday evening. USA Waterski sanctioned skiers only. \$70 registration covers 2 rounds of Class C slalom.

Accommodations: Hotels in Tremonton only 5 minutes away. Camping on site – no charge.

Notes:

6/23 – 6/23 Ski the Great Day 2 24W312

Style: Slalom 3C,

LOC: Great Lakes Ski Club

Site Location: THE GREAT LAKES, Newberry Springs, CA

Directions: google 44051 Silver Valley Rd. Newberry Springs Ca. 92365

Entry Fees: Fee per Event 1C \$75

Entry Limit 90 Pulls (1 pull = 1 skier performance) **Entry Deadline** 6/23 **Late Fee:** \$0

Send Entries to: David Ohara
12977 Club Dr.
REDLANDS, CA 92373
doskitime@gmail.com

Officials

Tourn Dir: David Ohara
Chief Judge: Mark Cluff
Chief Scorer: Eric Francois
Chief Driver: Thomas Cornelius

Chief Safety: Jeff Gaastra
Announcer:
PanAm:
Tech:

Awards: none

Practice: none

Start Time: 8:30 a.m.

Schedule of Events: rds. 1-3 G1-5 B1-5 M1-11 MM OW MW OM W1-11 This is a turn and burn format

Accommodations: primitive camping on site. Motels in Barstow

Notes:

6/29 – 6/29 Shortline Lake June Record 1 24W315**Style:** Slalom 2E 2L 2R,**LOC:** Shortline Lake Ski Team**Site Location:** Shortline Lake, Elk Grove, CA**Directions:** From downtown Sacramento – take 99 south approx 10 miles to Sheldon Road East. Go east on Sheldon Road approx 1 mile to entrance gate on right – across from fire station. Gate code is asterisk or star then 1234.**Entry Fees:** \$150 per skier**Entry Limit** 45 Skiers **Entry Deadline** 6/14 **Late Fee:** \$0**Send Entries to:** Denise Goldman
8848 Shortline Lane
Elk Grove, CA 95624
dag95624@gmail.com**Officials****Tourn Dir:** Brian Detrick**Chief Judge:** Jeff Goldman**Chief Scorer:** Denise Goldman**Chief Driver:** Brian Detrick**Chief Safety:** Jim Bristow**Announcer:****PanAm:** Brian Detrick**Tech:** Will Bush**Awards:** None**Practice:** None**Start Time:** 8:15 AM**Schedule of Events:** Running order will be posted on shortlinelake.com website.**Accommodations:** Hilton Garden Inn 916-691-1900 Holiday Inn Express 916-478-9000 Fairfield Inn 916-681-5400**Notes:**

6/29 – 6/29 On Gordons Pond Day 1 24W327**Style:** Slalom 3C,4 PASSES OR 2 FALLS**LOC:** Gordons Pond Ski Club**Site Location:** On Gordons Pond, Emblem, WY**Directions:** 1760 Co Ln 35 Greybull WY 12 miles west of Greybull Wyoming on US Hwy 14 16 20 turn south near mile marker 93 on R16 -jog in road- go 1 mile turn left east on L35 go 1.5 miles turn right thru metal gates**Entry Fees:** Fee per Event 1C \$70, 1 GR Event \$35**Entry Limit** 25 Pulls (1 pull = 1 skier performance) **Entry Deadline** 6/28 **Late Fee:** \$0**Send Entries to:** Johanna Phipps
344 S Fork Rd
Cody, WY 82414
jhipps344@gmail.com**Officials****Tourn Dir:** Tom Phipps**Chief Judge:** Robert Jardon**Chief Scorer:** Johanna Phipps**Chief Driver:** Tom Phipps**Chief Safety:** Mike Nelsen**Announcer:****PanAm:****Tech:****Awards:****Practice:** Friday June 28th 2:00pm to 7:00pm \$20.00 per set**Start Time:** 9:00am**Schedule of Events:** DAY 1 Saturday June 29th 3 rounds slalom Mens 1-10 Womens 1-10 Boys 1-5 Girls 1-5 DAY 2 Sunday June 30th 3 rounds slalom same format**Accommodations:** Primitive camping on site. Motels in Greybull WY**Notes:**

6/29 – 6/29 Utah State Championships at SunTen 24W329**Style:** Slalom 2C,**LOC:** SunTen Inc**Site Location:** SUNTEN LAKES, RUSH VALLEY, UT**Directions:** 1779 N. Indian Mountain Road – Rush Valley Utah 84069**Entry Fees:** Fee per Event 1C \$80**Entry Limit** 90 Pulls (1 pull = 1 skier performance) **Entry Deadline** 6/25 **Late Fee:** \$0**Send Entries to:** Laurie Liddell
3476 S Westwood Drive
Salt Lake City, UT 84109
suntentournaments@gmail.com**Officials****Tourn Dir:** Tim Peterson -Laurie**Chief Judge:** Alan Bowen**Chief Scorer:** Timothy Peterson**Chief Driver:** Laurie Liddell**Chief Safety:** Colleen Tolman**Announcer:****PanAm:****Tech:****Awards:****Practice:** Please arrange with a SunTen owner before arriving at the site. No official practice.**Start Time:** 9:00 AM**Schedule of Events:** Running order will be emailed on Friday before tournament. Please email SunTenTournaments@gmail.com with any questions.**Accommodations:** Motels and food 15 miles away in Tooele Utah. Primitive camping available on site.**Notes:**

6/29 – 6/30 Laku Liftoff 24W349**Style:** Slalom 2C, Trick 2C, Jump 2C,**LOC:** Laku Landing Water Ski Club**Site Location:** Laku Landing, Windsor, CO**Directions:** Exit 259 on I25 to Crossroads Boulevard. Four miles East on Crossroads to roundabout at County Road 17. North 2 miles to Laku Lake Road then West half mile on dirt road.**Entry Fees:** Fee per Event 1C \$55, 2C \$60, 3C \$65**Entry Limit** 200 Pulls (1 pull = 1 skier performance) **Entry Deadline** 6/26 **Late Fee:** \$0**Send Entries to:** Randy Hocking
31591 County Road 17
Windsor, CO 80550
lakurandy@gmail.com**Officials****Tourn Dir:** Randy Hocking**Chief Judge:** Kamille Hocking**Chief Scorer:** Kelly Okeefe**Chief Driver:** Randy Hocking**Chief Safety:** Karah Hocking**Announcer:****PanAm:****Tech:****Awards:****Practice:** Practice Friday afternoon \$10: 4 slalom passes or 2 jumps or 2 trick passes.**Start Time:** 8 am Sharp**Schedule of Events:** All events Boys Girls Women then Men Saturday Lake 1: Slalom rds 1 and 2 followed by Jump and Trick. Trick may be held on lake 2 during slalom Events not completed Saturday will be carried over to Sunday**Accommodations:** Local motels and free camping on site**Notes:**



Over 20 Years of Experience Selling
Homes in Colorado...

For All of Your Real Estate Needs,
Call Me!



Christine Gulley
Broker Associate – Colorado Home Realty
303-748-0985
Christine@Gulley.com
"Expect the Best, Receive Even Better!"

6/29 – 6/30 Sun Basin Open 1 24W353

Style: Slalom 4C,4 passes at end of each round

LOC: Sun Basin Skiers

Site Location: Sun Basin Ski Ranch, Moses Lake, WA

Directions: Exit 179 off of I 90. Turn towards Moses Lake. Turn right on Kittleson Rd. Go to stop sign and turn left on Rd. L NE. Go north approx. 5 mi. to Rd. 5.6 NE and turn right. Drive approx. seven tenths of a mile and turn right on L8 ne

Entry Fees: \$80 \$40 boys and girls and Grassroots

Entry Limit 30 **Entry Deadline** 6/25 **Late Fee:** \$0

Send Entries to: Ted Moser
12726 Road 5.6 Northeast 4
Moses Lake, WA 98837
ttmoser@potelco.net

Officials

Tourn Dir: ted moser

Chief Judge: Brad Potter

Chief Scorer: Richard Doane

Chief Driver: Greg Tate

Chief Safety: Stephen Burdick

Announcer: ted moser

PanAm:

Tech:

Awards:

Practice: Friday

Start Time: 8:30am

Schedule of Events: B1-3 G1-3 W1-8 M1-8 Depending on officials

Accommodations: Primitive camping onsite. Motels within 6 miles in Moses Lake.

Notes:

6/30 – 6/30 On Gordons Pond Day 2 24W328

Style: Slalom 3C,4 PASSES OR 2 FALLS

LOC: Gordons Pond Ski Club

Site Location: On Gordons Pond, Emblem, WY

Directions: 1760 Co Ln 35 Greybull WY 12 miles west of Greybull Wyoming on US Hwy 14 16 20 turn south near mile marker 93 on R16 -jog in road- go 1 mile turn left east on L35 go 1.5 miles turn right thru metal gates

Entry Fees: Fee per Event 1C \$70, 1 GR Event \$35

Entry Limit 25 Pulls (1 pull = 1 skier performance) **Entry Deadline** 6/28 **Late Fee:** \$0

Send Entries to: Johanna Phipps
344 S Fork Rd
Cody, WY 82414
jhipps344@gmail.com

Officials

Tourn Dir: Tom Phipps

Chief Judge: Robert Jardon

Chief Scorer: Johanna Phipps

Chief Driver: Tom Phipps

Chief Safety: Mike Nelsen

Announcer:

PanAm:

Tech:

Awards:

Practice: Friday June 28 2:00pm to 7:00pm \$20.00 per set

Start Time: 9:00am

Schedule of Events: DAY 1 Saturday June 29th 3 rounds slalom Mens 1-10 Womens 1-10 Boys 1-3 Girls 1-3 DAY 2 Sunday June 30th 3 rounds slalom same format

Accommodations: Primitive camping on site. Motels in Greybull WY

Notes:

6/30 – 6/30 Shortline Lake June Record 2 24W316**Style:** Slalom 2E 2L 2R,**LOC:** Shortline Lake Ski Team**Site Location:** Shortline Lake, Elk Grove, CA**Directions:** From downtown Sacramento – take 99 south approx 10 miles to Sheldon Road East. Go east on Sheldon Road approx 1 mile to entrance gate on right – across from fire station. Gate code is asterisk or star then 1234.**Entry Fees:** \$150 per skier**Entry Limit** 45 skiers **Entry Deadline** 6/14 **Late Fee:** \$0**Send Entries to:** Denise Goldman
8848 Shortline Lane
Elk Grove, CA 95624
dag95624@gmail.com**Officials****Tourn Dir:** Brian Detrick**Chief Judge:** Jeff Goldman**Chief Scorer:** Denise Goldman**Chief Driver:** Brian Detrick**Chief Safety:** Jim Bristow**Announcer:****PanAm:** Brian Detrick**Tech:** Will Bush**Awards:** None**Practice:** None**Start Time:** 8:15 AM**Schedule of Events:** Running order will be posted on shortlinelake.com website.**Accommodations:** Hilton Garden Inn 916-691-1900 Holiday Inn Express 916-478-9000 Fairfield Inn 916-681-5400**Notes:**

7/6 – 7/6 Stiff Leg Classic 24W322**Style:** Slalom 3C, GrassRoots: 3 rounds guaranteed 4 passes per set or 2 falls**LOC:** No Wake Lakers**Site Location:** No Wake Lake, Helena, MT**Directions:** Google maps**Entry Fees:** \$70**Entry Limit** 25 **Entry Deadline** 7/4 **Late Fee:** \$0**Send Entries to:** Robert Jardon
3970 Buoy Blvd
Helena, MT 59602
rjardon.pcb@gmail.com**Officials****Tourn Dir:** Ryan McDermott**Chief Judge:** Mike Nelsen**Chief Scorer:** Robert Jardon**Chief Driver:** Tom Phipps**Chief Safety:** Mike Nelsen**Announcer:****PanAm:****Tech:****Awards:****Practice:** Friday from 3:00 to 8:00. \$20 for 6 passes.**Start Time:** 8:30**Schedule of Events:** Depends on number of drivers and judges per event**Accommodations:** Primitive onsite camping**Notes:**

7/6 – 7/7 Rocky Mountain Open 24W304**Style:** Slalom 2C, Trick 2C, Jump 2C,**LOC:** Denver Water Ski Club**Site Location:** Cottonwood Lake, Brighton, CO**Directions:** I-76 to where I-76 veers off to right and Hwy 85 begins to the left take the left to Hwy 85 and follow north through Brighton past 168th Ave 1 mile turn right on CR 4 then immediately turn left after 200 ft onto dirt road to lake.**Entry Fees:** Fee per Event 1C \$55, 2C \$60, 3C \$65**Entry Limit** 150 Pulls (1 pull = 1 skier performance) **Entry Deadline** 7/4 **Late Fee:** \$0**Send Entries to:** Rich Borga
3465 Miller St
Wheat Ridge, CO 80033
rich@richborga.com**Officials****Tourn Dir:** Mickey Wilkinson**Chief Judge:** James Nock**Chief Scorer:** Dee Nock**Chief Driver:** John Negomir**Chief Safety:** Tamara Negomir**Announcer:** Jacob Winn**PanAm:****Tech:****Awards:****Practice:** Practice from 2-7pm \$15 for 4 slalom passes or 3 jumps**Start Time:** 8:00am**Schedule of Events:** B-G-M-W Slalom 2 rounds Saturday then 2 rounds trick weather and time permitting. Finish Slalom and or trick Sunday then Jump. Saturday lunch provided.**Accommodations:** Motels in Brighton Camping on site some water and electric sites first come first serve.**Notes:**

7/6 – 7/7 Firecracker 3 Event 24W356**Style:** 6 Pulls PandC, Slalom 3C, Trick 2C, Jump 2C,**LOC:** Bell Acqua Homeowners Assoc**Site Location:** Bell Acqua 2, Rio Linda, CA**Directions:** From I80 north on Raley to E Street. Left on E Street to the second stop sign which is Ski Park Ct. Left on Ski Park to the gate.**Entry Fees:** Fee per Pull 1C \$90, 2C \$100, 3C \$110**Entry Limit** 200 Pulls (1 pull = 1 skier performance) **Entry Deadline** 7/3 **Late Fee:** \$0**Send Entries to:** Stephanie Jones Lee
1020 Ski Park Ct
Rio Linda, CA 95673
stephanie.joneslee@att.net**Officials****Tourn Dir:** Stephanie Jones Lee**Chief Judge:** Michael Martens**Chief Scorer:** Richelle Muhlitner**Chief Driver:** Kevin Lee**Chief Safety:** John Crivello**Announcer:****PanAm:****Tech:****Awards:** None**Practice:** None**Start Time:** 8am. Running orders will be posted at dock to accommodate judging.**Schedule of Events:** Sat – Slalom Rd 1 and part of Rd 2. Jump will start at 2pm: both rds. Sun – Remaining Slalom followed by both rds of Trick. Trick only will have the option to turn and burn. 3 event skiers will ski slalom in Rds 1 and 3.**Accommodations:** Hotels nearby. Primitive camping on site. Slalom only \$90. Slalom plus Trick or Jump \$100. Slalom plus Trick and Jump \$110. Family \$270.**Notes:**

7/6 – 7/7 Washington State Slalom Championships 24W358

Style: Slalom 4C 4L, Details to follow 4 rounds are time permitting

LOC: Tate Lake Ski Club

Site Location: Tate Lake, Basin City, WA

Directions: 241 Hollingsworth Lane Basin City. Wa. 99343

Entry Fees: \$125 Class C \$20 additional for Class L 75 Grassroots- College Students- and kids.

Entry Limit 60 **Entry Deadline** 6/22 **Late Fee:** \$0

Send Entries to: GREG TATE
PO Box 268
North Bend, WA 98045
greg@waterskilake.com

Officials

Tourn Dir: Greg Tate

Chief Judge: Tim Farley

Chief Scorer: Richard Doane

Chief Driver: Kelly Bolender

Chief Safety: Mark Timm

Announcer: GREG TATE

PanAm: Greg Tate

Tech: Greg Tate

Awards: Yes_ Details to follow. Plus Bragging rights

Practice: Possibly Friday

Start Time: 8:00 Sat and Sun

Schedule of Events: TBD

Accommodations: Primitive camping

Notes: Come and warm up for regionals in HOT weather and water

7/7 – 7/7 38 Special 24W323

Style: Slalom 3C, GrassRoots: 3 rounds guaranteed 4 passes per set or 2 falls

LOC: No Wake Lakers

Site Location: No Wake Lake, Helena, MT

Directions: Google maps

Entry Fees: \$70

Entry Limit 25 **Entry Deadline** 7/4 **Late Fee:** \$0

Send Entries to: Robert Jardon
3970 Buoy Blvd
Helena, MT 59602
rjardon.pcb@gmail.com

Officials

Tourn Dir: Ryan McDermott

Chief Judge: Mike Nelsen

Chief Scorer: Robert Jardon

Chief Driver: Tom Phipps

Chief Safety: Mike Nelsen

Announcer:

PanAm:

Tech:

Awards:

Practice: Friday from 3:00 to 8:00. \$20 for 6 passes.

Start Time: 8:30

Schedule of Events: Depends on number of drivers and judges per event

Accommodations: Primitive onsite camping

Notes:

7/10 – 7/10 Broho Wednesday 24W343

Style: Slalom 3C, Grassroots skiers are mixed in with the rest of the order

Guaranteed 4 passes per round

LOC: Broho Park Water Ski Club

Site Location: Broho Lake, Graham, WA

Directions: Mapquest 13420 288th Street East Graham WA

Entry Fees: Fee per Event 1C \$85, 1 GR Event \$25

Entry Limit 120 Pulls (1 pull = 1 skier performance) **Entry Deadline** 7/10 **Late**

Fee: \$0

Send Entries to: Lee Johnson
3045 134th Ave NE
Bellevue, WA 98005
ljohnson@vwc-cpa.com

Officials

Tourn Dir: Richard Doane

Chief Judge: Randy Walston

Chief Scorer: Richard Doane

Chief Driver: Alan Pickrell

Chief Safety: Mark Timm

Announcer: Randy Walston

PanAm:

Tech:

Awards: cold beverages following event conclusion

Practice: none

Start Time: 9am but may be adjusted depending on number of entries \$85 adult \$50 Junior \$220 family

Schedule of Events: multiple round slalom event. M1-4.W10-1.M5.M10-6.Juniors. Grassroots skiers are mixed in with the running order. Turn and Burn optional format can be chosen. Third round will be added if time allows

Accommodations: primitive camping on site plenty of room for campers Hotels in Puyallup Auburn Fife Tacoma

Notes:

7/12 – 7/14 LEADING EDGE OPEN 24W355

Style: Slalom 3C, Trick 2C, Jump 2C, Grassroots ski during regular tournament in never made prospective with Grass Roots Competition format and scoring.

LOC: Leading Edge Ski Club

Site Location: Gilbert Lake/ Broadside Harbor, Caldwell, ID

Directions: Gilbert Lake: I-84 to Caldwell exit 29. East on Hwy 20-26 two miles. North on Middleton Road two miles. Lake on left BEFORE bridge.

Entry Fees: Fee per Event 1C \$80, 2C \$90, 3C \$95, 1 GR Event \$60

Entry Limit 150 Pulls (1 pull = 1 skier performance) **Entry Deadline** 7/9 **Late**

Fee: \$0

Send Entries to: Robin Gilbert
22071 Middleton Road
Caldwell, ID 83605
rgilbert731@gmail.com

Officials

Tourn Dir: Tevin Gilbert

Chief Judge: Deb Stiller

Chief Scorer: Robin Gilbert

Chief Driver: Barry Young

Chief Safety: Zachary Medek

Announcer: Dave Bashista

PanAm:

Tech:

Awards: TBD

Practice: Official Practice available on Friday – 2:00-dusk \$20 pull Jump practice at Broadside Harbor prior to start of tournament with communication and scheduling.

Start Time: Jump Friday night 5:00 PM. Trick Saturday morning at 8:00 A.M. followed by 2 rounds of slalom. Trick round 2 and slalom round 3 on Sunday beginning at 8:30 A.M.

Schedule of Events: Jump @ Broadside Harbor Fri night. Sat @ Gilbert Lake- Trick rd1 followed by slalom Rd1 and Rd2. Sunday Rd2 Trick and Rd3 slalom. Event run in never made format based upon best performance from previous year. Scored in regular divisions.

Accommodations: Primitive camping on site

Notes:



WILEY'S

WATERSKI PROSHOP

AT SEATTLE WATER SPORTS

The Northwest's Largest Water Sports Pro Shop!



**WILEY'S WORLD FAMOUS JUMP,
SLALOM & TRICK CUSTOM BINDINGS
MADE IN WASHINGTON
SINCE 1965**



Shop Online at WileySki.com



CAMARO



RADAR



O'BRIEN
WATERSPORTS



CONNELLY



☎ 206-762-1300 ✉ Sales@WileySki.com 📍 6820 NE 175th St. Kenmore, WA 98028

7/13 – 7/13 Hilltop Challenge 1 24W361

Style: Slalom 2C,

LOC: Hilltop Lake Ski Club

Site Location: Hilltop Lake, Arlington, WA

Directions: 12615 Hilltop Rd Arlington Wa 98223 Use google maps

Entry Fees: Fee per Event 1C \$60

Entry Limit Unlimited **Entry Deadline** 7/1 **Late Fee:** \$0

Send Entries to: Hilltop Lake
3405 172nd St NE PMB 111
Arlington, WA 98223
skcon@aol.com

Officials

Tourn Dir: Hilltop Lake
Chief Judge: Lisa Thoms
Chief Scorer: Sue Pickrell
Chief Driver: Gordon Skoog

Chief Safety: Stephen Burdick
Announcer: Hilltop Lake
PanAm:
Tech:

Awards: None

Practice: Friday noon to Dusk

Start Time: 8am

Schedule of Events: 2 rounds. 40 max entries. Order TBD

Accommodations: Primitive camping DO NOT PARK ON THE GRASS WITHOUT APPROVAL Many hotels within 10 minutes

Notes: Lunch will be provided for judges. Drivers. Scorers. Skiers and there families ONLY.

7/13 – 7/13 Grand American 1 24W338

Style: Slalom 2C,

LOC: Lakeside Ranch LLC

Site Location: Lakeside Ranch, Patterson, CA

Directions: Lakeside Ranch – Patterson CA. Hwy 580 E to 5 S. Take Howard Rd exit in Westley. Go left and then right onto Howard. Go east 4 mi – straight onto Frank Cox Rd. Right on Hwy 33. Entrance is a quarter mile down on right.

Entry Fees: Adults \$70 and Juniors \$40. Checks payable to Lakeside Ranch LLC

Entry Limit 45 **Entry Deadline** 7/1 **Late Fee:** \$0

Send Entries to: Nicole Parlett
3340 Rowland Drive
Lafayette, CA 94549
nparlett@comcast.net

Officials

Tourn Dir: Chris Renz
Chief Judge: John Collins
Chief Scorer: Donna Collins
Chief Driver: Kevin Bishop

Chief Safety: John Crivello
Announcer: Kevin Bishop
PanAm:
Tech:

Awards:

Practice: Friday afternoon

Start Time: 8:00 am

Schedule of Events: Running order will be e-mailed a few days before the event so please include current e-mail address with entry. No Skier Lunch Provided BBQ dinner on Sat night. RSVP and include check made out to Lakeside Ranch LLC. Adults - \$25 B1-2 G1-2 - \$10.

Accommodations: Primitive camping on-site. Hotels nearby in Westley and Patterson. Dogs on leashes only.

Notes:

7/13 – 7/14 Colorado State Chmp at Laku 24W350

Style: Slalom 2C, Trick 2C, Jump 2C,

LOC: Laku Landing Water Ski Club

Site Location: Laku Landing, Windsor, CO

Directions: Exit 259 on I25 to Crossroads Boulevard four miles East on Crossroads to roundabout at County Road 17 then North 2 miles to Laku Lake Road then West half mile on dirt road.

Entry Fees: Fee per Event 1C \$55, 2C \$60, 3C \$65

Entry Limit 200 Pulls (1 pull = 1 skier performance) **Entry Deadline** 7/10 **Late Fee:** \$0

Send Entries to: Randy Hocking
31591 County Road 17
Windsor, CO 80550
lakurandy@gmail.com

Officials

Tourn Dir: Randy Hocking
Chief Judge: Kamille Hocking
Chief Scorer: Kelly O'keefe
Chief Driver: Eric O'keefe

Chief Safety: Troy Kuhl
Announcer:
PanAm:
Tech:

Awards:

Practice: Practice Friday afternoon \$10 4 slalom passes or 2 trick passes or 3 jumps.

Start Time: 8 am sharp

Schedule of Events: Saturday Lake 1: Slalom rds 1 and 2. Followed by Jump and Trick. Trick may be ran on lake 2 during slalom. Running Order All Events Boys Girls Women Men. Events not completed Saturday will carryover to Sunday.

Accommodations: Local motels and camping on site. Nominal fee for electrical hookup.

Notes:

7/13 – 7/14 27th Annual LIQUID ZONE 3 Event RECORD 24W321

Style: 4 Pulls PandC, Slalom 3C 3L, Trick 2C 2L, Jump 1C 1L,

LOC: Liquid Zone

Site Location: Liquid Zone, Pleasant Grove, CA

Directions: 12 miles north of Sacramento on highway 99-70 exit Howsley Rd East to Pleasant Grove Rd North 7 miles to entrance at 3258 Pleasant Grove Rd LIQUID ZONE Gate combo: pound sign 1234

Entry Fees: CLASS L \$150 2 RIDES \$200 3 RIDES \$225 4 RIDES Class C \$100 2 RIDES \$125 3 RIDES \$150 4 RIDES Confirm rides per event 4 RIDES MAX Multi Event Skiers will Slalom Rd 1 and RD 3

Entry Limit 180 RIDES **Entry Deadline** 7/5 **Late Fee:** \$0

Send Entries to: Janie Fausold
3258 Pleasant Grove Rd
Pleasant Grove, CA 95668
liquidzone@jps.net

Officials

Tourn Dir: Janie Fausold
Chief Judge: Janie Fausold
Chief Scorer: Judy Stanford
Chief Driver: Mark Roske

Chief Safety: Don Stanford
Announcer: Ryan Nason
PanAm: Richelle Muhlthner
Tech: Owen Letcher

Awards: T-SHIRTS FOR ALL include size with entry

Practice: Practice available Friday July 7. Call 916-425-5784 for appointment or email liquidzone@jps.net

Start Time: SATURDAY SLALOM 8:30 AM START RD 1-2 Slalom Class C-L JUMP Starts approx. 4:30 pm SUNDAY 8:30 AM SLALOM finish Rd 2-Rd 3 C-L TRICKS to follow. Note 4 RDS MAX

Schedule of Events: SATURDAY Start 8:30 am RD 1-2 SLALOM Class C-L-JUMP starts approx. 4:30pm SUNDAY Start 8:30am Slalom Rd 2-3 Tricks to Follow Class C-L GO TO SKILLIQUIDZONE.COM after July 10 for Slalom running order Jump and Trick order posted at site.

Accommodations: Primitive camping on site Holiday Inn Express and Thunder Valley Casino Hotel approx. 10 miles east in Lincoln Hard Rock Hotel and Casino 8 miles North

Notes:

7/13 – 7/14 37th Mint Lake Open 24W310**Style:** Slalom 3C , Trick 1C , Jump 1C,**LOC:** Mint Lake Farms Inc**Site Location:** Mint Lake, Yacolt, WA**Directions:** 8 miles north of Battle Ground**Entry Fees:** Single \$85 Couple \$140 Family \$170**Entry Limit** 65 **Entry Deadline** 7/10 **Late Fee:** \$0**Send Entries to:** Chloe Smith
38212 NE 164th Ave
Amboy, WA 98601
csmith@connectedcommunitysolutions.com**Officials****Tourn Dir:** Chloe Smith**Chief Judge:** Michael Stajgr**Chief Scorer:** Priska Stajgr**Chief Driver:** Ken Smith**Chief Safety:** James Fielding**Announcer:** none**PanAm:****Tech:****Awards:** TBA**Practice:****Start Time:** Sat 8:00AM Sun 9:00AM**Schedule of Events:** Sat:Slm Novice G1-3 B1-3 M1-2 W1-10 M10-3 Jump Tricks

Sun:Slm Rd. 2-3

Accommodations: Primitive Camping**Notes:**

7/13 – 7/14 50th Annual WETSET OPEN 24W308**Style:** 6 Pulls PandC, Slalom 3C 3E 3L , Trick 2C 2E 2L , Jump 2C 2E 2L,**LOC:** WETSET Inc Ski Club**Site Location:** Wet Set Village, Newberry Springs, CA**Directions:** Newberry Springs Ca. 20 miles east of Barstow**Entry Fees:** Fee per Pull 1C \$40,2C \$40,3C \$301E \$50,2E \$50,3E \$501L \$50,2L \$50,3L \$50**Entry Limit** 150 Pulls (1 pull = 1 skier performance) **Entry Deadline** 7/1 **Late Fee:** \$0**Send Entries to:** Jackie Horton
44505 Silver Valley Rd.
Newberry Springs, CA 92365
Jackiehorton85@gmail.com**Officials****Tourn Dir:** Frank Harrison**Chief Judge:** Brad Corbin**Chief Scorer:** Kimberle Larson**Chief Driver:** Scott Larson**Chief Safety:** David Ohara**Announcer:** Tod Cowan**PanAm:** Connie Bergmark**Tech:** Dee Johnson**Awards:****Practice:** No official Practice Entry limit First 110 slalom pulls: First 30 Trick pulls: First 30 Jump pulls**Start Time:** 7:30 both days C E L C:\$40 per Rd 1 and 2: \$30 Rd 3 of Slalom:\$30 per Rd of Trick: \$30 per round of Jump: E and L: \$50 per Rd for Slalom: \$50 per Rd for Trick: \$50 per Rd for Jump.**Schedule of Events:** Sat: Slalom Rd1 and Rd2: Trick Rd1 and Rd 2: Sunday Jump Rd1 and Rd2: Slalom Rd2 cont: Slalom Rd3: Order for all events B1-5: G1-5: M11-7: W11-6: M4-M6: W5-1: MM: MW: OW: OM: M1-3**Accommodations:** Camping on site: Limited 30 amp electric 45 per night along with water Dry Camping 25 per night**Notes:**

7/13 – 7/13 Still Water Estates Lake Record 24W309**Style:** Slalom 2C 2L,**LOC:** Still Water Lake Estates**Site Location:** Stillwater Estates Lakes, Syracuse, UT**Directions:** 1711 Still Water Drive Syracuse Utah**Entry Fees:** Fee per Event 1C \$801L \$120**Entry Limit** 50 Pulls (1 pull = 1 skier performance) **Entry Deadline** 7/8 **Late Fee:** \$0**Send Entries to:** Mike Parsons
4358 Bountiful Blvd
Bountiful, UT 84010
mikeparsons38@gmail.com**Officials****Tourn Dir:** Mike Parsons**Chief Judge:** Chris Rossi**Chief Scorer:** Mike Parsons**Chief Driver:** Andy Theurer**Chief Safety:** Jeff Milford**Announcer:****PanAm:** Mike Parsons**Tech:** Gary Storey**Awards:** Medals for Junior Skiers**Practice:** call a owner to get a practice ride Friday**Start Time:** 8am South lake east end**Schedule of Events:** never made Format GROUPS for class C regular age groups in L Running order will be posted Friday at site Family Price \$120 up to 4**Accommodations:** in Layton 5 miles away**Notes:**

7/14 – 7/14 Grand American 2 24W339**Style:** Slalom 2C,**LOC:** Lakeside Ranch LLC**Site Location:** Lakeside Ranch, Patterson, CA**Directions:** Lakeside Ranch – Patterson CA. Hwy 580 E to S 5. Take Howard Rd exit in Westley. Go left and then right onto Howard. Go east 4 mi – straight onto Frank Cox Rd. Right on Hwy 33. Entrance is a quarter mile down on right.**Entry Fees:** Adults \$70 and Juniors \$40. Checks payable to Lakeside Ranch LLC**Entry Limit** 40 **Entry Deadline** 7/1 **Late Fee:** \$0**Send Entries to:** Nicole Parlett
3340 Rowland Drive
Lafayette, CA 94549
nparlett@comcast.net**Officials****Tourn Dir:** Chris Renz**Chief Judge:** John Collins**Chief Scorer:** Donna Collins**Chief Driver:** Kevin Bishop**Chief Safety:** John Crivello**Announcer:** Kevin Bishop**PanAm:****Tech:****Awards:****Practice:** Friday afternoon**Start Time:** 8:00 am**Schedule of Events:** Running order will be e-mailed a few days before the event so please include current e-mail address with entry. No Skier Lunch Provided BBQ dinner on Sat night. RSVP and include check made out to Lakeside Ranch LLC.

Adults - \$25 B1-2 G1-2 - \$10.

Accommodations: Primitive camping on-site. Hotels nearby in Westley and Patterson. Dogs on leashes only.**Notes:**

Lic.# 0514686



*Alcott Insurance Agency
Supports Junior Development*

James DeVito & Steven Brooks

3945 Idaho Street, San Diego, CA 92104

(800) 824-3905 | jim@alcottinsurance.com | T: (619) 293-3800 | F: (619) 293-3896

Providing Insurance Coverage For Tournament Lakes Across The Western Region

7/14 – 7/14 San Diego July Grassroots 24W333

Style: ,2 Round Slalom – 4 Pass minimum

LOC: San Diego Water Ski Team

Site Location: Mission Bay, San Diego, CA

Directions:

Entry Fees: \$20 SDWST Club members \$25 non club members

Entry Limit na **Entry Deadline** 7/14 **Late Fee:** \$0

Send Entries to: Ben Harwood

5001 Gardena Ave

San Diego, CA 92110

bharwood@rehabunited.com

Officials

Tourn Dir:

Chief Judge:

Chief Scorer:

Chief Driver: Benjamin Harwood

Chief Safety: Robin Harwood

Announcer: Ben Harwood

PanAm:

Tech:

Awards: none

Practice:

Start Time: 07:00

Schedule of Events: round 1 slalom 0700 round 2 slalom – after round 1 based on number of skiers

Accommodations:

Notes:

7/14 – 7/14 Hilltop Challenge 2 24W362

Style: Slalom 2C,

LOC: Hilltop Lake Ski Club

Site Location: Hilltop Lake, Arlington, WA

Directions: 12615 Hilltop Rd Arlington Wa 98223 Use google maps

Entry Fees: Fee per Event 1C \$60

Entry Limit 80 Pulls (1 pull = 1 skier performance) **Entry Deadline** 7/1 **Late Fee:** \$0

Send Entries to:

Hilltop Lake

3405 172nd St NE 5 PMB 111

ARLINGTON, WA 98223

skcon@aol.com

Officials

Tourn Dir: Hilltop Lake

Chief Judge: Matthew Skoog

Chief Scorer: Sue Pickrell

Chief Driver: Gordon Skoog

Chief Safety: Stephen Burdick

Announcer: Brian Wyllie

PanAm:

Tech:

Awards: None

Practice: Friday noon to dusk

Start Time: 8am

Schedule of Events: 2 rounds. Order TBD 40 entries max

Accommodations: Primitive camping DO NOT PARK ON THE GRASS WITHOUT PERMISSION

Notes:

7/17 – 7/17 Rotten Roberts Trick Syndrome 24W354

Style: Trick 3C 3E 3L,

LOC: Liberty Lake Ski Club

Site Location: Liberty Lake, Yuba City, CA

Directions: Liberty Lake 99 north from Sacramento. At the 99 70 split take 99 about 10 miles to the stoplight at Wilson Road. West on Wilson 6 tenths of a mile to Gledhill Road and follow it to the end.

Entry Fees: \$100 Class E and L. \$70 Class C and Senior and Regular judges. Make checks out to Ryan Nason or Venmo him @skiernason

Entry Limit 30 **Entry Deadline** 7/15 **Late Fee:** \$0

Send Entries to: Ryan Nason
200 B Street Apt D
Davis, CA 95616
skieatsleep@live.com

Officials

Tourn Dir: Ryan Nason	Chief Safety: Bansen Elkins
Chief Judge: Ryan Nason	Announcer:
Chief Scorer: Micki Elkins	PanAm: Brandy Nagle
Chief Driver: Michael Martens	Tech: Kevin Lee

Awards: None

Practice: None

Start Time: 9:00 AM

Schedule of Events: To be determined to accommodate judging

Accommodations: Primitive camping

Notes:

7/20 – 7/20 Steamboat 3 Rounds in Ski Town 24W375

Style: Slalom 3C,

LOC: Bald Eagle Lake Ski Club

Site Location: Bald Eagle Ski Lake, Steamboat Springs, CO

Directions: Approx 2 miles after the bottom of Rabbit Ears pass on the L. Turn in the gate after the storage units.

Entry Fees: \$75 per person for 3 rounds \$180 for family of 3 \$220 for family of 4

Entry Limit 30 people **Entry Deadline** 7/19 **Late Fee:** \$0

Send Entries to: Brooke Packard
3215 Willow Brook CT
STEAMBOAT SPRINGS, CO 80487
brooke.packard@yahoo.com

Officials

Tourn Dir: Brooke Packard	Chief Safety: Troy Kuhl
Chief Judge: Dan Lafaver	Announcer:
Chief Scorer: Deborah Brodzinski	PanAm:
Chief Driver: Troy Kuhl	Tech:

Awards:

Practice: Paid practice \$10 for 4 passes. Friday 2-6pm

Start Time: 8:30am

Schedule of Events: Girls 1-3. Boys 1-3. Women 1-10. Men 1-10 all 3 rounds

Accommodations: Many local hotels within half mile of the lake. OK to park campers on site – electrical hook up. Tent camping OK. Camping allowed Friday and Saturday only. Porta-potty available. No running water.

Notes: Venmo or mail entry fees prior to start of tournament. Venmo address: @brooke-packard-2 Or you may mail entries to Brooke Packard 3215 Willow Brook Ct. Steamboat Springs CO 80487. 970-846-9998

7/20 – 7/20 Steamboat 3 Rounds in Ski Town 24W376

Style: Slalom 3C,

LOC: Bald Eagle Lake Ski Club

Site Location: Bald Eagle Ski Lake, Steamboat Springs, CO

Directions: Approx 2 miles after the bottom of Rabbit Ears pass on the L. Turn in the gate after the storage units.

Entry Fees: \$75 per person for 3 rounds \$180 for family of 3 \$220 for family of 4

Entry Limit 30 people **Entry Deadline** 7/19 **Late Fee:** \$0

Send Entries to: Brooke Packard
3215 Willow Brook CT
STEAMBOAT SPRINGS, CO 80487
brooke.packard@yahoo.com

Officials

Tourn Dir: Brooke Packard	Chief Safety: Troy Kuhl
Chief Judge: Dan Lafaver	Announcer:
Chief Scorer: Deborah Brodzinski	PanAm:
Chief Driver: Troy Kuhl	Tech:

Awards:

Practice: Paid practice \$10 for 4 passes. Friday 2-6pm

Start Time: 8:30am

Schedule of Events: Girls 1-3. Boys 1-3. Women 1-10. Men 1-10 all 3 rounds

Accommodations: Many local hotels within half mile of the lake. OK to park campers on site – electrical hook up. Tent camping OK. Camping allowed Friday and Saturday only. Porta-potty available. No running water.

Notes: Venmo or mail entry fees prior to start of tournament. Venmo address: @brooke-packard-2 Or you may mail entries to Brooke Packard 3215 Willow Brook Ct. Steamboat Springs CO 80487. 970-846-9998

7/23 – 7/27 2024 Western Regional Championships 24W998

Style: Slalom 1E 1L 1R, Trick 1E 1L 1R, Jump 1E 1L 1R,

LOC: WETSET Inc Ski Club

Site Location: Wet Set Village, Newberry Springs, CA

Directions: 44505 Silver Valley Road Newberry Springs Ca.92365

Entry Fees: Fee per Event 1E \$155,2E \$160,3E \$165 1L \$160,2L \$165,3L \$170 1R \$165,2R \$170,3R \$175

Entry Limit Unlimited **Entry Deadline** 7/16 **Late Fee:** \$0

Send Entries to: Jackie Horton
44505 Silver Valley Road
Newberry Springs, CA 92365
jackiehorton85@gmail.com

Officials

Tourn Dir: Frank Harrison	Chief Safety: Jeff Gaastra
Chief Judge: Brad Corbin	Announcer: Tod Cowan
Chief Scorer: Kimberle Larson	PanAm: Michael Hayes
Chief Driver: Scott Larson	Tech: Durwood Johnson

Awards: 1st-5th all events 1st-3rd overall

Practice: Official practice on Saturday July 20th and Sunday July 21st Practice tickets \$35 per ride available on portal at WetSetvillage.com Site briefing on Monday July 22nd 8am -6pm Tickets \$30 per ride. Available on portal at WetSetvillage.com

Start Time: 7:30 each day unless we encounter weather problems or running behind. Then start time could be 7am

Schedule of Events: Site Check check not necessary if all requirements of registration are completed See Schedule on WetSet Village.com Level 6 in all divisions Level 5 Overall divisions

Accommodations: Camping on site: Dry camping only. \$25 per night Hotel information at WetSetvillage.com discounted rates at Ramada Inn Barstow Food and Ice available daily on site

Notes:



Wet Set Village Presents

REGIONALS 2024

AWSA Western Region's Water Ski Championships
July 23-27, 2024 • Wet Set Village, Newberry Springs, CA
WetSetVillage.com

Location

44505 Silver Valley Road Newberry Springs, CA 92365
20 miles East of Barstow on Interstate 40. Exit 140 at Hidden Springs Road (Exit 12). Turn north & follow signs.

Entry Requirements

Level 6 ranking in all divisions
Level 5 ranking in overall divisions

Skiers must be a competitive member of USA-Waterski, a US citizen and qualified to ski in the Western region per rule 4.03.
Note Scores from collegiate class C and above can be used for qualification.

Entry & Registration

Online Registration Register online at www.usawaterski.org.
Online registration deadline is midnight eastern time July 16th, 2024. Online entries received after the deadline will be subject to a \$25 late fee.

Mailed Registration Entries must be received by 7/17/24.
Late post marked entries will be subject to \$100 late fee.

Mailed Registrations Must Include the following:

- Official Entry Form
- Check for Full Entry Fee
- Proof of Competitive USA-WS Membership
- All checks must be made payable to Wet Set, Inc.

Entry Fees

- One Event \$ 155
- Two Events \$ 160
- Three Events \$ 165
- Family (up to 3) \$ 360*

*Includes G1-W1 B1-M1. Each additional family member over 3 add \$ 140

\$5 per entry goes to Western Region Junior Development

Non-qualifiers must mail a request to receive a refund (less \$10.00) postmarked by July 21st, 2024

For entry verification check on line at: www.usawaterski.org

Send Entries & Questions to

Western Regionals/Wet Set
c/o Jackie Horton
44505 Silver Valley Road, Newberry Springs, CA 92365

Email: jackiehorton85@gmail.com

Pets

Must be on leash and under control at all times. Please be courteous and bring your pooper scooper.

Site Check-In

Site check-in is not necessary if you have completed all the requirements of registration. It is the skier's responsibility to check posted list to verify registration is complete! List will be posted at starting dock and registration.

Check-In Hours are:

- Sunday, July 21st: 1:00 - 5:00 pm
- Monday July 22nd - Friday, July 28th: 8:00 - 5:00 pm
- Saturday, July 29th: 8:00 - Noon

Site Briefing & Official Practice

Site briefing and official practice tickets will be available on the practice portal at Wetsetvillage.com starting July 1st, 2024. Check the portal for availability and to purchase tickets. Skiers must purchase their own tickets.

Site Briefing Monday, July 22nd from 8:00 am to 6:00 pm

One ride per qualified, entered event. Cost is \$30 per ride. A ride is: 2 slalom passes; 2 jumps; 1 trick pass each way. A fall equals 1 pass.

Official Practice Saturday, July 20th and Sunday July 21st on site

All 3 events from 9:00 am - 6:00 pm. Cost is \$35.00 per ride. Officials will have preference. A ride is: 4 slalom passes; 2 jumps; 2 trick passes each way.

Unofficial practice will be available at nearby lakes. Details available at Registration.

Food and Ice

Concessions on site Monday, July 22nd – Saturday, July 27th.
Store in Newberry Springs (5 miles) and Barstow (20 miles).

Official Hotel

Ramada Inn Barstow
1511 East Main Street • Barstow, CA 92311
(760) 256-5673

Special Group Rates apply until July 10th, 2024. Mention "Western Regionals" for discounted rate.

- Single Room \$93.00 + tax
- Double Room \$119.00 + tax

RV's and Camping

Available on site \$25.00 per day. Dry camping only. No electricity. Pre-paid reservations are required. Site opens Saturday, July 20th. Water, ice, and septic pump out available on site.

Send reservations with checks payable to

Wet Set, Inc. c/o Frank Harrison
83295 North Shore Drive, Indio, CA 92203

After July 13th, call Frank at (760) 250-2398 at the lake.

Meetings and Dinners at Site

Monday, July 22rd

Regional Council Meeting and lunch: Noon at Harrison's
Judges & Drivers Meeting: 5 pm at Harrison's

Wednesday, July 24th

General Membership Meeting ½ hour after tournament.
Dinner available for \$10 during membership meeting. BYOB
Entertainment and dancing to follow.

Junior Development & Skier Banquet

Friday Night - July 26th

WETSET VILLAGE

5 pm Junior Games
6 pm Live Music, Drinks & Silent Auction
7 pm Dinner & Awards

\$35 per person

Pay anytime via Venmo @mike-maxson-2 or cash
Pre-registration is not required.

Regional Officials

Chief Judge

Brad Corbin

Assistant Chief Judge

Russ Selsor

Appointed Judges

Cathi Hartwell
Mike Hayes
Ryan Nason
Denise Goldman
Richelle Muhlthner

Chief Scorer

Kim Larson

Assistant Chief Scorer

Joe Perez

Appointed Scorers

Judy Stanford
Brad Hartwell

Chief Registrar

Jackie Horton

Tournament Chairman

Frank Harrison

Chief Driver

Scott Larson

Assistant Chief Driver

John Jacobson

Appointed Drivers

Tom Nathan
Connie Bergmark
Bill Barrett
Randy Hocking
Jeff Goldman
Mike Parsons

Chief Announcer

Tod Cowan

Safety Directors

Jeff Gaastra / Dave Ohara

Technical Controller

Dee Johnson

Assistant T.C.

Don Strategier

Saturday, July 27th

Officials Appreciation meal 1 hour after tournament at Harrison's
"Hilton".

Awards

1st through 5th Place Event: All divisions
1st through 3rd Place Overall: All divisions

Tournament Ratings

Will follow National Tournament classification



*Home of Eight Western Regional Championships
1989 US Team Trials
1993 US Senior Team Trials
US Junior Olympic Team Trials
50 Years of AWSA Sanctioned Tournaments*

SCHEDULE OF EVENTS

All events start at 7:30 am; may start 1/2 hour earlier if necessary.
Events not completed will be moved to the first event group the next day.

TUESDAY JULY 23	WEDNESDAY JULY 24	THURSDAY JULY 25	FRIDAY JULY 26	SATURDAY JULY 27
<u>Slalom</u>	<u>Jump</u>	<u>Slalom</u>	<u>Jump</u>	<u>Tricks</u>
Men 6	Men 7-11	Girls 1-5	Girls 2-5	Men 1-2
Women 6	Women 6-11	Boys 1-5	Boys 2-5	OW
Men 8	Women 5	Men 7	Women 1-2	OM
Men 9-11	Men 6	Men 3	Men 1-2	IW
Women 8	MM	Women 3	OW	IM
Women 5	MW	Men 4	OM	
Women 9-11	Women 3		MM	<u>Slalom</u>
Women 5	Men 5		MW	Women 2
MM	Women 4			Men 2
MW	Men 3		<u>Tricks</u>	Women 1
Women 7	Men 4		Girls 1-5	Men 1
Women 4			Boys 1-5	OW
Men 5			Women 1-2	OM
	<u>Tricks</u>			IM
	Same division order as Jump (above)			IW

8/3 – 8/3 Kodiak Cannonball 24W374**Style:** Slalom 2C,**LOC:** Kodiak Ski Lake**Site Location:** Kodiak Ski Lake, Carbondale, CO**Directions:** 401 Tree Farm Dr Carbondale. CO 81623 Across the highway from Wholefoods**Entry Fees:** Fee per Event 1C \$60**Entry Limit** 43 Pulls (1 pull = 1 skier performance) **Entry Deadline** 8/1 **Late Fee:** \$0**Send Entries to:** Leigh Sheldrake
4270 Morgan St
Johnstown, CO 81601
sarcarlson@gmail.com**Officials****Tourn Dir:** Leigh Sheldrake**Chief Judge:** Dan Lafaver**Chief Scorer:** Sarah Carlson**Chief Driver:** Leigh Sheldrake**Chief Safety:** Christina Vogt**Announcer:** Leigh Sheldrake**PanAm:****Tech:****Awards:****Practice:** Friday 3:30 \$10 4 passes 1 free practice session for entered college students**Start Time:** 8:00 AM**Schedule of Events:** Girls Boys-Men 1-2 -Open- Women-Men 3-4 MM- M5 – up
Subject to change depending on drivers availability**Accommodations:** Element hotel in El Jebel is nice and across the street from site. Check out the Hoffman Hotel on the lake Comfort Inn in Carbondale is more affordable**Notes:**

8/3 – 8/3 No Name Lake Record 1 24W306**Style:** Slalom 2C 2L 2R,**LOC:** Lake Enterprises Inc**Site Location:** No Name Lake, Molalla, OR**Directions:** 10055 Gibson Rd Molalla OR 97038**Entry Fees:** Fee per Event 1C \$801L \$1201R \$120**Entry Limit** 50 Pulls (1 pull = 1 skier performance) **Entry Deadline** 8/1 **Late Fee:** \$0**Send Entries to:** Dennis Phillips
320 NE 14th Ave
Canby, OR 97013
dphill38@gmail.com**Officials****Tourn Dir:** David Skirvin**Chief Judge:** Michael Stajgr**Chief Scorer:** Priska Stajgr**Chief Driver:** Dennis Phillips**Chief Safety:** Karen Wohlwend**Announcer:****PanAm:** Greg Tate**Tech:** David Skirvin**Awards:****Practice:** Coaching Sets Chris Parrish \$TBD all day Weds Thurs Friday Practice
Friday 28 July 2023 1PM – 6PM \$20 for 4 passes**Start Time:** 8AM**Schedule of Events:** Saturday Boys 1-3:Girls 1-3:Women 1-8:Men 1-8: Master
Open Group Order Rnd 1 and 2: C-Groups then L-R-Groups Spaghetti Dinner
Saturday evening Your welcome to bring side dish or dessert to share.**Accommodations:** Lodging in Silverton: Molalla: Oregon City: and Woodburn
Oregon. Primitive camping at No Namelake NO FIRES allowed and take your
garbage with you: NO DIVING allowed off the docks: Lake is 5 feet deep**Notes:**

8/3 – 8/4 Shortline Lake 3 Event Record 24W317**Style:** Slalom 2E 2L 2R , Trick 2E 2L 2R , Jump 2E 2L 2R ,**LOC:** Shortline Lake Ski Team**Site Location:** Shortline Lake, Elk Grove, CA**Directions:** From downtown Sacramento – take 99 south approx 10 miles to
Sheldon Road East. Go east on Sheldon Road approx 1 mile to entrance gate on
right – across from fire station. Gate code is asterisk or star then 1234.**Entry Fees:** \$150 for 2 rides. \$75 each additional ride. Skiers can elect to ski any
combination of STJ up to – 6 RIDES TOTAL PER SKIER – no more than 2 rounds in
any event.**Entry Limit** Saturday – 90 Rides. Sunday – 60 Rides. **Entry Deadline** 7/19 **Late
Fee:** \$0**Send Entries to:** Brandy Nagle
8950 Shortline Lane
Elk Grove, CA 95624
wnaske@hotmail.com**Officials****Tourn Dir:** Elaine Bush**Chief Judge:** Brandy Nagle**Chief Scorer:** Judy Stanford**Chief Driver:** Will Bush**Chief Safety:** Don Stanford**Announcer:** Ryan Nason**PanAm:** Brandy Nagle**Tech:** George Canepa**Awards:** None**Practice:** None**Start Time:** SATURDAY – 8:15 AM. SUNDAY – 9:00 AM.**Schedule of Events:** Running order will be posted on shortlinelake.com website.
Saturday 2 rounds slalom. Sunday 2 rounds trick followed by 2 rounds jump.**Accommodations:** Hilton Garden Inn 916-691-1900 Holiday Inn Express 916-478-
9000 Fairfield Inn 916-681-5400**Notes:**

8/3 – 8/3 Montana Open 1 24W324**Style:** Slalom 3C,GrassRoots: 3 rounds guaranteed 4 passes per set or 2 falls**LOC:** No Wake Lakers**Site Location:** No Wake Lake, Helena, MT**Directions:** Google maps**Entry Fees:** \$70**Entry Limit** 25 **Entry Deadline** 8/1 **Late Fee:** \$0**Send Entries to:** Robert Jardon
3970 Buoy Blvd
Helena, MT 59602
rjardon.pcb@gmail.com**Officials****Tourn Dir:** Ryan McDermott**Chief Judge:** Mike Nelsen**Chief Scorer:** Robert Jardon**Chief Driver:** Tom Phipps**Chief Safety:** Mike Nelsen**Announcer:****PanAm:****Tech:****Awards:****Practice:** Friday from 3:00 to 8:00. \$20 for 6 passes.**Start Time:** 8:30**Schedule of Events:** Depends on number of drivers and judges per event**Accommodations:** Primitive onsite camping**Notes:**

8/4 – 8/4 Montana Open 2 24W325**Style:** Slalom 3C, GrassRoots: 3 rounds guaranteed 4 passes per set or 2 falls**LOC:** No Wake Lakers**Site Location:** No Wake Lake, Helena, MT**Directions:** Google maps**Entry Fees:** \$70**Entry Limit** 25 **Entry Deadline** 8/1 **Late Fee:** \$0**Send Entries to:** Robert Jardon
3970 Buoy Blvd
Helena, MT 59602
rjardon.pcb@gmail.com**Officials****Tourn Dir:** Ryan McDermott**Chief Judge:** Mike Nelsen**Chief Scorer:** Robert Jardon**Chief Driver:** Tom Phipps**Chief Safety:** Mike Nelsen**Announcer:****PanAm:****Tech:****Awards:****Practice:** Friday from 3:00 to 8:00. \$20 for 6 passes.**Start Time:** 8:30**Schedule of Events:** Depends on number of drivers and judges per event**Accommodations:** Primitive onsite camping**Notes:**

8/4 – 8/4 No Name Lake Record 2 24W307**Style:** Slalom 2C 2L 2R,**LOC:** Lake Enterprises Inc**Site Location:** No Name Lake, Molalla, OR**Directions:** 10055 Gibson Rd Molalla OR 97038**Entry Fees:** Fee per Event 1C \$801L \$1201R \$120**Entry Limit** 50 Pulls (1 pull = 1 skier performance) **Entry Deadline** 8/1 **Late Fee:** \$0**Send Entries to:** Dennis Phillips
320 NE 14th Ave
Canby, OR 97013
dphill38@gmail.com**Officials****Tourn Dir:** David Skirvin**Chief Judge:** Michael Stajgr**Chief Scorer:** Priska Stajgr**Chief Driver:** Dennis Phillips**Chief Safety:** Karen Wohlwend**Announcer:****PanAm:** Greg Tate**Tech:** David Skirvin**Awards:****Practice:** Coaching Sets Chris Parrish \$TBD all day Weds Thurs Friday Practice

Friday 28 July 2023 1PM – 6PM \$20 for 4 passes

Start Time: 8AM**Schedule of Events:** Saturday Boys 1-3: Girls 1-3: Women 1-8: Men 1-8: Master

Open Group Order Rnd 1 and 2: C-Groups then L-R-Groups Spaghetti Dinner

Saturday evening Your welcome to bring side dish or dessert to share.

Accommodations: Lodging in Silverton: Molalla: Oregon City: and Woodburn

Oregon. Primitive camping at No Name Lake NO FIRES allowed and take your

garbage with you: NO DIVING allowed off the docks: Lake is 5 feet deep

Notes:

8/10 – 8/10 Black Butte Ranch Classic Day 1 24W351**Style:** Slalom 3C 3L,**LOC:** Black Butte Ranch Association Inc**Site Location:** Black Butte Ranch, Shoshone, ID**Directions:** Highway 75 to 620 North turn West to 250 west approx. 3 miles then right on 250 to the gate.**Entry Fees:** \$60**Entry Limit** 35 **Entry Deadline** 8/7 **Late Fee:** \$0**Send Entries to:** Gary D Storey
P. O. Box 1877
KETCHUM, ID 83340
gstorey@storeyconstruction.com**Officials****Tourn Dir:** Gary Storey**Chief Judge:** Nick Parsons**Chief Scorer:** Richard Doane**Chief Driver:** Gordon Skoog**Chief Safety:** Mark Timm**Announcer:** Tom West**PanAm:** Greg Tate**Tech:** Gary Storey**Awards:** Good Ones**Practice:** Friday noon to dusk**Start Time:** Approx 9:00 AM**Schedule of Events:** RND 1 Slalom Order TBD followed By RND 2 Slalom Order

TBD Followed by RND3 Slalom Order TBD

Accommodations: Camping on site Hotels in Shoshone- Twin falls and Ketchum

Sun Valley

Notes:

8/11 – 8/11 Black Butte Ranch Classic Day 2 24W352**Style:** Slalom 3C 3L,**LOC:** Black Butte Ranch Association Inc**Site Location:** Black Butte Ranch, Shoshone, ID**Directions:** Highway 75 to 620 North turn West to 250 west approx. 3 miles then right on 250 to the gate.**Entry Fees:** \$60**Entry Limit** 35 **Entry Deadline** 8/7 **Late Fee:** \$0**Send Entries to:** Gary D Storey
P. O. Box 1877
KETCHUM, ID 83340
gstorey@storeyconstruction.com**Officials****Tourn Dir:** Gary Storey**Chief Judge:** Gordon Skoog**Chief Scorer:** Richard Doane**Chief Driver:** Gary Storey**Chief Safety:** Mark Timm**Announcer:** Tom West**PanAm:** Greg Tate**Tech:** Gary Storey**Awards:** Good Ones**Practice:** Friday noon to dusk**Start Time:** Approx 9:00 AM**Schedule of Events:** RND 1 Slalom Order TBD followed By RND 2 Slalom Order

TBD Followed by RND3 Slalom Order TBD

Accommodations: Camping on site Hotels in Shoshone- Twin falls and Ketchum

Sun Valley

Notes:

8/11 – 8/11 San Diego August Grassroots 24W334**Style:** ,2 Round Slalom – 4 Pass minimum**LOC:** San Diego Water Ski Team**Site Location:** Mission Bay, San Diego, CA**Directions:****Entry Fees:** \$20 SDWST Club members \$25 non club members**Entry Limit** na **Entry Deadline** 8/11 **Late Fee:** \$0**Send Entries to:** Ben Harwood
5001 Gardena Ave
San Diego, CA 92110
bharwood@rehabunited.com**Officials**

Tourn Dir:	Chief Safety: Robin Harwood
Chief Judge:	Announcer: Ben Harwood
Chief Scorer:	PanAm:
Chief Driver: Benjamin Harwood	Tech:

Awards: none**Practice:****Start Time:** 07:00**Schedule of Events:** round 1 slalom 0700 round 2 slalom – after round 1 based on number of skiers**Accommodations:****Notes:**

8/13 – 8/17 2024 GOODE Water Ski National Championships 24W999**Style:** Slalom 1E 1L 1R, Trick 1E 1L 1R, Jump 1E 1L 1R,**LOC:** Ski West Village Ski Team**Site Location:** Ski West Village, Arvin, CA**Directions:** waterskinationals.com**Entry Fees:****Entry Limit** **Entry Deadline** 8/6 **Late Fee:** \$0**Send Entries to:** Melanie Hanson
USA Water Ski and Wake Sports
Auburndale, FL 33884
usawaterski@usawaterski.org**Officials**

Tourn Dir: Joe Biafora	Chief Safety: Harley Wallace
Chief Judge: David Knight	Announcer: TBD
Chief Scorer: Kim Butterfield	PanAm:
Chief Driver: Dan Warner	Tech: Owen Letcher

Awards: Event-Top 5. Overall-Top 3 – waterskinationals.com**Practice:** waterskinationals.com**Start Time:** waterskinationals.com**Schedule of Events:** waterskinationals.com**Accommodations:** waterskinationals.com**Notes:** Food and water available on site for purchase.

8/17 – 8/18 3-Event After Nationals 25W011**Style:** Slalom 2C, Trick 2C, Jump 2C,**LOC:** Denver Water Ski Club**Site Location:** Cottonwood Lake, Brighton, CO**Directions:** 2 miles north of Hwy 7 Brighton on Hwy 85 to county road 4 then right turn on CR 4 go 100ft turn left onto dirt road and through black metal gate to site**Entry Fees:** Fee per Event 1C \$55,2C \$60,3C \$65**Entry Limit** 200 Pulls (1 pull = 1 skier performance) **Entry Deadline** 8/16 **Late Fee:** \$0**Send Entries to:** Rich Borgia
3465 Miller St.
Wheat Ridge, CO 80033
rich@richborga.com**Officials**

Tourn Dir: Mickey Wilkinson	Chief Safety: Tamara Negomir
Chief Judge: Patrick Mcdermott	Announcer: Jacob Winn
Chief Scorer: Dee Nock	PanAm:
Chief Driver: Tucker Johnson	Tech:

Awards:**Practice:** Friday afternoon 2:00pm till 7:00pm 4-slamon rides \$15 or 4 trick passes or 3 jumps**Start Time:** 8:30am**Schedule of Events:** G-B-M-W Slalom 2 rounds Saturday then 2 rounds trick weather and time permitting. Finish Slalom and or trick Sunday then Jump. Saturday lunch provided.**Accommodations:** Motels in Brighton and onsite camping-water and electric available on a first come first serve basis**Notes:**

8/21 – 8/21 Ski Park Wednesday 25W030**Style:** Slalom 3C, Grass Roots 4 Passes or Two Falls Grass Roots will ski prior to Round 1 and 2**LOC:** Tate Lake Ski Club**Site Location:** Ski Park Lake, Orting, WA**Directions:** 20901 S Prairie Carbon River Rd E Orting WA 98360**Entry Fees:** Fee per Event 1C \$80, 1 GR Event \$40**Entry Limit** 60 Pulls (1 pull = 1 skier performance) **Entry Deadline** 8/20 **Late Fee:** \$0**Send Entries to:** Mark Timm
12047 ROSEBERG AVE SO
BURIEN, WA 98168
matimmski@gmail.com**Officials**

Tourn Dir: Mark Timm	Chief Safety: Rodney Thornley
Chief Judge: Scott Vanderflute	Announcer: Mark Timm
Chief Scorer: Richard Doane	PanAm:
Chief Driver: Mike Gile	Tech:

Awards: TBD**Practice:** None**Start Time:** 11:00 am**Schedule of Events:** TBD**Accommodations:** On site camping with permission**Notes:**

Video Production Services



Video Reel

Ryan Selsor

Keane Visual Media

Helping to *drive*
sales through
strategic video.

(And having fun on the water)

Ryan Selsor

916-402-0692

More Information:

2023 Delta Fall Open -->



8/23 – 8/25 Ca Pro Am 25W035

Style: Slalom 3E 3L 4R 1\$, Trick 1R, Jump 3R 1\$,

LOC: Shortline Lake Ski Team

Site Location: Shortline Lake, Elk Grove, CA

Directions: See website

Entry Fees: Amateurs \$265.00 Open SL \$375.00 Open Jump \$375.00 Open SL Jump \$500.00

Entry Limit 90 **Entry Deadline** 7/26 **Late Fee:** \$0

Send Entries to: Greg Badal
11007 Lake Katherine Cir
Clermont, FL 34711
skibadal1@gmail.com

Officials

Tourn Dir: Greg Badal
Chief Judge: Ryan Nason
Chief Scorer: Judy Stanford
Chief Driver: Greg Badal

Chief Safety: Tim Duke
Announcer: Kevin Bishop
PanAm: Richelle Muhlitner
Tech: Will Bush

Awards: Cash Prize

Practice: Wed 10-4 Thursday 10-4 Please sign up on site.

Start Time: Fri 8 am amateurs Sat 730 OW Om slalom Jump to follow Sun 8 am Finals

Schedule of Events: See Website for details

Accommodations: See Website

Notes:

8/23 – 8/25 Idaho State Open 25W038

Style: Slalom 3C, Trick 2C, Jump 2C,

LOC: Broadside Harbor Ski Club

Site Location: Broadside Harbor, Caldwell, ID

Directions: Google 21600 Look Ln. Caldwell Idaho: I84 to exit 26 go 1.5 mi on hwy 20-26 toward Parma. Turn Left on Look Lane. Cross RR tracks and turn Left. Proceed to Lake. VERY FAST TRAINS ---LOOK TWICE--- before crossing

Entry Fees: Fee per Event 1C \$80, 2C \$90, 3C \$100

Entry Limit 175 Pulls (1 pull = 1 skier performance) **Entry Deadline** 8/21 **Late Fee:** \$0

Send Entries to: Kristi Lee
3332 N Boulder Creek AVE
Meridian, ID 83646
kristidlee@aol.com

Officials

Tourn Dir: Sam Lee
Chief Judge: Barry Young
Chief Scorer: Kristi Lee
Chief Driver: Deb Stiller

Chief Safety: Zachary Medek
Announcer: Samuel Lee
PanAm:
Tech:

Awards:

Practice: Starts at noon on Friday and goes until we start jump and trick

Start Time: 6:00 PM Friday. 8:00 am Saturday. 8:00 am Sunday

Schedule of Events: Friday: 1 round of JU and TR weather-sun permitting. Saturday: 2 rounds of SL followed by TR or JU if cannot do Fri. Sunday: Rnd 3 SL followed by JU and TR if not done previously. Adjustments may be made due to weather and entries.

Accommodations: Primitive camping on site. Some power available --\$10 per night if able to hook up to power--Motels available in Caldwell and Nampa

Notes:

8/24 – 8/25 Maytown Mayhem X 25W042**Style:** Slalom 4C,**LOC:** Maytown Ski Club**Site Location:** Maytown Lake, Maytown, WA**Directions:** I-5 to exit 95. East on Maytown road. South on Reeder Rd. east on 140th. Lake on south side of road.**Entry Fees:** Fee per Event 1C \$160**Entry Limit** 140 Pulls (1 pull = 1 skier performance) **Entry Deadline** 8/1 **Late Fee:** \$0**Send Entries to:** Bryan Wyllie
po Box 12775
olympia, WA 98508
wyllieconstruction@comcast.net**Officials****Tourn Dir:** Bruce Brinton**Chief Judge:** Bryan Wyllie**Chief Scorer:** Colin Wiedmer**Chief Driver:** Michael Hayashi**Chief Safety:** Bryan Wyllie**Announcer:** Colin Wiedmer**PanAm:****Tech:****Awards:** Yes: Expect something to be announced**Practice:** Practice on Friday noon – 6 pm. \$20 for 6 passes**Start Time:** 0830 weather willing**Schedule of Events:** M1-5:W1-10:OM:OW:MM:MW:M10-6:Juniors:GR**Accommodations:** Primitive camping plenty of space.**Notes:**

8/24 – 8/25 Laku Top Dawg 25W036**Style:** Slalom 3C, Trick 2C, Jump 2C,**LOC:** Laku Landing Water Ski Club**Site Location:** Laku Landing, Windsor, CO**Directions:** Exit 259 on I25 to Crossroads Boulevard four miles East on Crossroads to roundabout at County Road 17 then North 2 miles to Laku Lake Road then West half mile on dirt road.**Entry Fees:** Fee per Event 1C \$60,2C \$65,3C \$70**Entry Limit** 250 Pulls (1 pull = 1 skier performance) **Entry Deadline** 8/21 **Late Fee:** \$0**Send Entries to:** Randy Hocking
31591 County Road 17
Windsor, CO 80550
lakurandy@gmail.com**Officials****Tourn Dir:** Randy Hocking**Chief Judge:** Kamille Hocking**Chief Scorer:** Kelly Okeefe**Chief Driver:** Randy Hocking**Chief Safety:** Brian O'keefe**Announcer:****PanAm:****Tech:****Awards:** Top 2 winners of each ability based group**Practice:** Practice Friday afternoon \$10 4 slalom passes or 2 trick passes or 3 jumps.**Start Time:** 8 am sharp**Schedule of Events:** Slalom will be ABILITY BASED GROUPS. Low division start slalom Rd1 on Lake1-proceed to high division. Winners ski Rd2 followed by losers Rd2. Rd 3 for Winners only in Head to Head format. Trick and Jump-Lake 1 Sunday**Accommodations:** Local motels and camping on site. Nominal charge for electrical hookup.**Notes:**

8/24 – 8/24 Scotts North Shore Buoy Battle at SunTen 25W026**Style:** Slalom 2C,**LOC:** SunTen Inc**Site Location:** SUNTEN LAKES, RUSH VALLEY, UT**Directions:** 1779 N. Indian Mountain Road – Rush Valley Utah 84069**Entry Fees:** Fee per Event 1C \$80**Entry Limit** 90 Pulls (1 pull = 1 skier performance) **Entry Deadline** 8/21 **Late Fee:** \$0**Send Entries to:** Laurie Liddell
3476 S Westwood Drive
Salt Lake City, UT 84109
suntentournaments@gmail.com**Officials****Tourn Dir:** Al and Brittany**Chief Judge:** Timothy Peterson**Chief Scorer:** Brittany Bowen Lewis**Chief Driver:** Laurie Liddell**Chief Safety:** Colleen Tolman**Announcer:****PanAm:****Tech:****Awards:****Practice:** Please arrange with SunTen owner prior to arriving at the site. No official practice.**Start Time:** 9:30 AM**Schedule of Events:** Running order will be emailed on Friday before tournament. Please email SunTenTournaments@gmail.com with any questions.**Accommodations:** Motels and food 15 miles away in Tooele Utah. Primitive camping available on site.**Notes:**

8/24 – 8/24 Sundown Lake 1 Day 1 25W017**Style:** Slalom 3C,**LOC:** Great Lakes Ski Club**Site Location:** Sundown 1, Newberry Springs, CA**Directions:** google 44586 Valley Center rd. Newberry Springs Ca. 92365**Entry Fees:** Fee per Event 1C \$75**Entry Limit** 90 Pulls (1 pull = 1 skier performance) **Entry Deadline** 8/24 **Late Fee:** \$0**Send Entries to:** David Ohara
12977 Club Dr
Redlands, CA 92373
doskitime@gmail.com**Officials****Tourn Dir:** David Ohara**Chief Judge:** Thomas Cornelius**Chief Scorer:** David Ohara**Chief Driver:** Mark Cluff**Chief Safety:** Jeff Gaastra**Announcer:****PanAm:****Tech:****Awards:** none**Practice:** none**Start Time:** 8:30 a.m.**Schedule of Events:** rds. 1-3 G1-5 B1-5 M1-11 MM OW MW OM W1-11 This is a turn and burn format**Accommodations:** primitive camping on site. Motels in Barstow**Notes:**



michael hayes jewelers.com

Creating jewelry designs for the water sports enthusiast since 1966

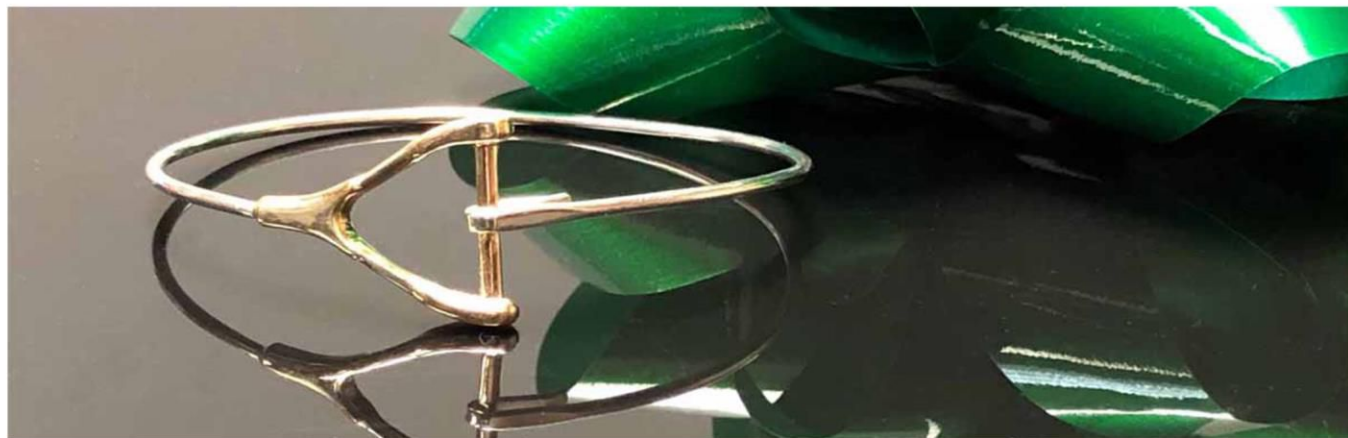

Use coupon code "MHJ2023" at checkout to save 10%!
949 466-8485

8/24 – 8/25 Sabrina Showdown 25W022

Style: Slalom 4C, Novice – 4 Passes or 2 Falls – Mini Course or Full Course. Skier can request coaching on final round.

LOC: Sabrina Lake Water Ski Club

Site Location: Sabrina Lake, Halsey, OR

Directions: From I-5 take Exit 216-Brownsville. Go East 150 yards to Ogle Road. Take Ogle Road North for 2 miles to the lake on the left.

Entry Fees: Single \$95 – Couple -\$180 Family 3 or more \$250 – Novice \$50

Entry Limit 35 **Entry Deadline** 8/21 **Late Fee:** \$0

Send Entries to: Christopher Wohlwend
535 SE Park ave
Corvallis, OR 97333
christopher.wohlwend@gmail.com

Officials

Tourn Dir: Christopher Wohlwend

Chief Judge: Randy Grubbs

Chief Scorer: Louie Vidmar

Chief Driver: David O'kain

Chief Safety: Karen Wohlwend

Announcer: Christopher Wohlwend

PanAm:

Tech:

Awards: Bragging rights

Practice: No official practice

Start Time: 10 AM will be delayed in case of unusual glare

Schedule of Events: NV B1-5 G1-5 M8-10 W1-10 M1-7 2 Rounds Saturday – 2 Rounds turn and burn Sunday.

Accommodations: Family oriented event. Primitive Camping On-site Motels are close by.

Notes:

8/25 – 8/25 Sundown Lake 1 Day 2 25W018

Style: Slalom 3C,

LOC: Great Lakes Ski Club

Site Location: Sundown 1, Newberry Springs, CA

Directions: google 44586 Valley Center Rd. Newberry Springs Ca. 92365

Entry Fees: Fee per Event 1C \$75

Entry Limit 90 Pulls (1 pull = 1 skier performance) **Entry Deadline** 8/25 **Late Fee:** \$0

Send Entries to: David Ohara
12977 Club Dr.
REDLANDS, CA 92373
doskitime@gmail.com

Officials

Tourn Dir: David Ohara

Chief Judge: Thomas Cornelius

Chief Scorer: David Ohara

Chief Driver: Mark Cluff

Chief Safety: Jeff Gaastra

Announcer:

PanAm:

Tech:

Awards: none

Practice: none

Start Time: 8:30 a.m.

Schedule of Events: rds. 1-3 G1-5 B1-5 M1-11 MM OW MW OM W1-11 This is a turn and burn format

Accommodations: primitive camping on site. Motels in Barstow

Notes:

8/30 – 9/4 NW Water Ski Championships 25W016

Style: Slalom 3C , Trick 2C , Jump 2C, Novice is 4 passes or 2 falls.

LOC: Emerald Valley Tournament Water Ski Club

Site Location: Mint Lake, Yacolt, WA

Directions: Take Hwy 503 north from Battle Ground almost 9 miles. Turn left on 156th Ave at Fargher Lake Store. Go 1 mile and turn right on Reid Road. Turn right on NE 379th Street. Map 16300 NE 379th St Yacolt WA 98675

Entry Fees: \$95 per skier \$20 for Novice only \$0 if first AWSA or Novice tournament

Entry Limit 50 **Entry Deadline** 8/21 **Late Fee:** \$0

Send Entries to: Louie Vidmar
944 Greenwich Ave
Eugene, OR 97404
waterski@lvidmar.com

Officials

Tourn Dir: Kim Sherman
Chief Judge: Michael Stajgr
Chief Scorer: Louie Vidmar
Chief Driver: Ken Smith

Chief Safety: James Fielding
Announcer: This could be you
PanAm:
Tech:

Awards: Top 3 Novice and Jr. 1st Place in Adult divisions

Practice: No official practice

Start Time: 8am Saturday and Sunday. 9am Monday if needed.

Schedule of Events: SAT: Novice rd1. Sl rd1 G1-5 B1-5 M1-2 OM OW W1-10 M10-3 M55K. Jump rd1 rd2. Trick rd1 rd2. SUN: Novice rd2. Sl rd2 Same as rd1. Sl rd3 Same as rd1. Novice rd3. Events may be moved to next day if necessary.

Accommodations: Primitive camping on site. Fires by permission only. Slalom awards Sunday after 3rd round.

Notes:

8/30 – 8/31 Gilbert Lake Slalom Day 1 25W037

Style: Slalom 2C, Never made format for tournament Include grassroots events along with sanctioned event. Up to 4 passes GR with partial point buoys installed

LOC: Leading Edge Ski Club

Site Location: Gilbert Lake/ Broadside Harbor, Caldwell, ID

Directions: Gilbert Lake: I-84 to Caldwell exit 29. East on Hwy 20-26 two miles. North on Middleton Road two miles. Lake on left BEFORE bridge.

Entry Fees: Fee per Event 1C \$70, 1 GR Event \$70

Entry Limit 150 Pulls (1 pull = 1 skier performance) **Entry Deadline** 8/27 **Late Fee:** \$0

Send Entries to: Robin Gilbert
22071 Middleton Road
Caldwell, ID 83605
rgilbert731@gmail.com

Officials

Tourn Dir: Tevin Gilbert
Chief Judge: William Bonney
Chief Scorer: Robin Gilbert
Chief Driver: Brett Klinchuch

Chief Safety: Zachary Medek
Announcer: Dave Bashista
PanAm:
Tech:

Awards: TBD

Practice: Official practice Friday starts at 2:00 PM to dusk. \$20.00 per ride.

Saturday after tournament if time permits

Start Time: As early as 9:00 but no later than 10:00 A.M. each morning based on cloud cover.

Schedule of Events: Running in never made format. Order of divisions will post Saturday morning. NM -15 -22 -28 -32 -35 -38 GR

Accommodations: Primitive camping on site

Notes:

8/31 – 8/31 Coyote Lake Round Up 1 25W032

Style: Slalom 2C,

LOC: Coyote Ranch Lake

Site Location: Coyote Lake Ranch, Acampo, CA

Directions: Coyote Lake Ranch 15948 E Collier Rd Acampo CA 95220 Take Hwy 99 South from Sacramento approx. 30 miles to Collier Rd. Head East on Collier Rd approx. 8 miles Gate Code Push Pound button then 1234

Entry Fees: \$80

Entry Limit 55 **Entry Deadline** 8/21 **Late Fee:** \$0

Send Entries to: Coyote Lake Ranch
15948 E Collier Rd
Acampo, CA 95220
rbalbi@softcom.net

Officials

Tourn Dir: Tim Duke
Chief Judge: Eric Yamasaki
Chief Scorer: Rita Duke
Chief Driver: Tim Duke

Chief Safety: Tim Duke
Announcer:
PanAm:
Tech:

Awards: None

Practice: Contact Tournament Dir.

Start Time: 8:00 AM

Schedule of Events: Running order will be posted on coyotelakeranch.com website

Accommodations: Primitive Camping or Comfort Inn Galt

Notes:

9/1 – 9/1 Coyote Lake Round Up 2 25W033

Style: Slalom 2C,

LOC: Coyote Ranch Lake

Site Location: Coyote Lake Ranch, Acampo, CA

Directions: Coyote Lake Ranch 15948 E Collier Rd Acampo CA 95220 Take Hwy 99 South from Sacramento approx. 30 miles to Collier Rd. Head East on Collier Rd approx. 8 miles Gate Code Push Pound button then 1234

Entry Fees: \$75.00

Entry Limit 55 **Entry Deadline** 8/18 **Late Fee:** \$0

Send Entries to: Coyote Lake Ranch
15948 E Collier Rd
Acampo, CA 95220
rbalbi@softcom.net

Officials

Tourn Dir: Tim Duke
Chief Judge: Lori Craig
Chief Scorer: Rita Duke
Chief Driver: Tim Duke

Chief Safety: Tim Duke
Announcer:
PanAm:
Tech:

Awards: None

Practice: Contact Tournament Dir.

Start Time: 8:30 AM

Schedule of Events: Running order will be posted on coyotelakeranch.com website

Accommodations: Primitive Camping or Comfort Inn Galt

Notes:

9/1 – 9/2 Gilbert Lake Slalom Day 2 25W039

Style: Slalom 2C, Never made format for tournament Include grassroots events along with sanctioned event. Up to 4 passes GR with partial point buoys installed

LOC: Leading Edge Ski Club

Site Location: Gilbert Lake/ Broadside Harbor, Caldwell, ID

Directions: Gilbert Lake: I-84 to Caldwell exit 29. East on Hwy 20-26 two miles. North on Middleton Road two miles. Lake on left BEFORE bridge.

Entry Fees: Fee per Event 1C \$70, 1 GR Event \$70

Entry Limit 150 Pulls (1 pull = 1 skier performance) **Entry Deadline** 8/27 **Late Fee:** \$0

Send Entries to: Robin Gilbert
22071 Middleton Road
Caldwell, ID 83605
rgilbert731@gmail.com

Officials

Tourn Dir: Tevin Gilbert

Chief Judge: Brett Klinchuch

Chief Scorer: Robin Gilbert

Chief Driver: Barry Young

Chief Safety: Zachary Medek

Announcer: Dave Bashista

PanAm:

Tech:

Awards: TBD

Practice: Official practice Friday starts at 2:00 PM to dusk. \$20.00 per ride.

Saturday after tournament if time permits

Start Time: As early as 9:00 but no later than 10:00 A.M. each morning based on cloud cover.

Schedule of Events: Running in never made format. Order of divisions will post Saturday morning. NM -15 -22 -28 -32 -35 -38 GR

Accommodations: Primitive camping on site

Notes:

9/2 – 9/2 Labor Day Classic 25W056

Style: Slalom 2C,

LOC: Redwood Shores Owners Club

Site Location: The Lake at Redwood Shores, Lincoln, CA

Directions: From Interstate 80 Sacramento. Hwy 65 North to New Lincoln Bypass. Right on Nelson Road. Left on Nicolas Road. Drive 5 miles and take a left on Critter Creek Road. Right on Knickerbocker. Black gate on the right. PLEASE DRIVE SLOW ON ROAD

Entry Fees: \$80 Checks payable to REDWOOD SHORES

Entry Limit 40 Skiers **Entry Deadline** 8/26 **Late Fee:** \$0

Send Entries to: Coleen Wollam
1688 Avondale Dr
Roseville, CA 95747
h2oskiercoleen@gmail.com

Officials

Tourn Dir: Tony Ambrose

Chief Judge: Tony Ambrose

Chief Scorer: Kimberly Beardsley

Chief Driver: Thomas Beardsley

Chief Safety: Jim Bristow

Announcer: Paul Crawford

PanAm:

Tech:

Awards:

Practice: Practice Rounds will be held all day on Sunday 9-2 with a Potluck that evening. Come out and get some rides at RWS for the Labor Day Holiday. Call Tony @ 916-847-8669. Cost is \$25.00 for 6 pulls.

Start Time: 9:00

Schedule of Events: Running order will be sent via email blast and Posted on CSR Page.

Accommodations: Holiday Inn Express 155 FERRARI RANCH RD. LINCOLN CALIFORNIA 95648 Ask for Redwood Shores Rate Thunder Valley Hotel and Casino www.thundervalleysort.com Ask for Redwood Shores Rate

Notes: Please no dogs unless approved by ownership prior to the event.

9/6 – 9/6 Muhlitner Awaken the DEAD 25W019

Style: Slalom 2C,

LOC: Great Lakes Ski Club

Site Location: Sundown Lake 2, Newberry Springs, CA

Directions: Off Valley Center

Entry Fees: Fee per Event 1C \$60

Entry Limit 40 Pulls (1 pull = 1 skier performance) **Entry Deadline** 9/6 **Late Fee:** \$0

Send Entries to: David Ohara
12977 Club Dr
Redlands, CA 92373
David@AboutRedlands.com

Officials

Tourn Dir: David Ohara

Chief Judge: Robert Muhlitner

Chief Scorer: Richelle Muhlitner

Chief Driver: Thomas Cornelius

Chief Safety: Jeff Gaastra

Announcer:

PanAm:

Tech:

Awards: none

Practice: Not required

Start Time: 2:00 pm

Schedule of Events: Round 1-2: M1-4 G1-3 B1-3 W5-10 M6-10 MW MM OW OM W1-4 M5. Turn and Burn format

Accommodations:

Notes: Burgers and Dogs served – bring a drink.

9/7 – 9/7 Silver Dune Challenge Turn and Burn Day One 25W012

Style: Slalom 3C, Trick 2C,

LOC: Silver Dune Ski Club

Site Location: SilverDune Lakes, Newberry Springs, CA

Directions: Get lost call Jeff at 760-257-0979

Entry Fees: \$25 per ride. Juniors and Collegiate half price. Ski 3 rounds of slalom and trick for free. Make Checks payable to OFDL Inc.

Entry Limit 75 rides total **Entry Deadline** 9/6 **Late Fee:** \$0

Send Entries to: Sandy Corbin
24792 Rittenhouse Circle
Laguna Hills, CA 92653
bradcorbin@aol.com

Officials

Tourn Dir: Jeff Gaastra

Chief Judge: Michael Hayes

Chief Scorer: Brad Corbin

Chief Driver: Jeff Gaastra

Chief Safety: David Ohara

Announcer:

PanAm:

Tech:

Awards: None

Practice: Good idea

Start Time: 8:30am

Schedule of Events: Events and ski order will be determined based on the number of skiers in each and officials assignments. Email bradcorbin@aol.com on Friday September 6 2024 for running orders. This is a Turn and Burn Slalom Tournament.

Accommodations: Mexican dinner on Saturday evening. Pancake breakfast donations to benefit cancer research.

Notes:

9/7 – 9/7 Sabrina In September 25W025

Style: Slalom 3C,

LOC: Sabrina Lake Water Ski Club

Site Location: Sabrina Lake, Halsey, OR

Directions: From I5 take exit 216 Halsey. Go east 150 yards and turn left on Ogle Road. Go north 2 miles. Sabrina Lake is on the left.

Entry Fees: single-\$95 couple-\$180 family 3 or more \$250 novice-\$50 First Ever Tournament Free

Entry Limit 35 **Entry Deadline** 8/31 **Late Fee:** \$0

Send Entries to: Larry Christophersen
519 5th Ave SW
Albany, OR 97321
ljcco@comcast.net

Officials

Tourn Dir: Larry Christophersen

Chief Judge: Randy Grubbs

Chief Scorer: Louie Vidmar

Chief Driver: David O'Kain

Chief Safety: Karen Wohlwend

Announcer:

PanAm:

Tech:

Awards:

Practice: No official practice.

Start Time: 8:45am

Schedule of Events: Round 1: Novice. G1-3. B1-3. M10-1. W10-1. Round 2 is the same as round 1. Rounds 2 and 3 will be Turn and Burn.

Accommodations: Primitive camping on site. Pioneer Villa Motel is near exit 216. Phone 541-369-2801.

Notes:

9/7 – 9/7 San Diego September Grassroots 24W335

Style: ,2 Round Slalom – 4 Pass minimum

LOC: San Diego Water Ski Team

Site Location: Mission Bay, San Diego, CA

Directions:

Entry Fees: \$20 SDWST Club members \$25 non club members

Entry Limit na **Entry Deadline** 9/7 **Late Fee:** \$0

Send Entries to: Ben Harwood
5001 Gardena Ave
San Diego, CA 92110
bharwood@rehabunited.com

Officials

Tourn Dir:

Chief Judge:

Chief Scorer:

Chief Driver: Benjamin Harwood

Chief Safety: Robin Harwood

Announcer: Ben Harwood

PanAm:

Tech:

Awards: none

Practice:

Start Time: 07:00

Schedule of Events: round 1 slalom 0700 round 2 slalom – after round 1 based on number of skiers

Accommodations:

Notes:

9/8 – 9/8 Silver Dune Challenge Turn and Burn Day Two 25W013

Style: Slalom 3C , Trick 2C,

LOC: Silver Dune Ski Club

Site Location: SilverDune Lakes, Newberry Springs, CA

Directions: Get lost call Jeff at 760-257-0979

Entry Fees: \$25 per ride. Juniors and Collegiate half price. Ski 3 rounds of slalom and trick for free. Make Checks payable to OFDL Inc.

Entry Limit 75 rides total **Entry Deadline** 9/6 **Late Fee:** \$0

Send Entries to: Sandy Corbin
24792 Rittenhouse Circle
Laguna Hills, CA 92653
bradjcorbin@aol.com

Officials

Tourn Dir: Jeff Gaastra

Chief Judge: Michael Hayes

Chief Scorer: Brad Corbin

Chief Driver: Jeff Gaastra

Chief Safety: David Ohara

Announcer:

PanAm:

Tech:

Awards: None

Practice: Good idea

Start Time: 8:30am

Schedule of Events: Events and ski order will be determined based on the number of skiers in each and officials assignments. Email bradjcorbin@aol.com on Friday September 6 2024 for running orders. This is a Turn and Burn Slalom Tournament.

Accommodations: Mexican dinner on Saturday evening. Pancake breakfast donations to benefit cancer research.

Notes:

9/13 – 9/15 Last Blast of Heat 25W046

Style: 6 Pulls PandC, Slalom 3C 3L, Trick 2C 2L, Jump 3GR 2C 2L, 3 rounds 4 passes

LOC: Tate Lake Ski Club

Site Location: Tate Lake, Basin City, WA

Directions: Tate lake Basin City WA 241 Hollingsworth Lane Basin City 99343

Entry Fees: \$80 1 event \$95 2 event \$110 3 event L class \$20 extra Half price 1st event for kids and collage \$15 per additional events

Entry Limit 65 Dead line August 30 **Entry Deadline** 9/3 **Late Fee:** \$0

Send Entries to: BRAD POTTER
3020 S 38TH AVE
WEST RICHLAND, WA 99353
ciaraski@juno.com

Officials

Tourn Dir: BRAD POTTER

Chief Judge: Kyle Oberndorf

Chief Scorer: Kristi Lee

Chief Driver: Sam Lee

Chief Safety: Mark Timm

Announcer:

PanAm: Dee Johnson

Tech: Greg Tate

Awards: None

Practice: If time permits

Start Time: approx.9 am Friday slalom on both lakes. 8 am Saturday tricks then round 2 slalom jumping approx. 3 pm Sunday approx. 8 am

Schedule of Events: round 1 slalom. Jump approx. 3:00 order TBA. Saturday tricks order TBA. Continue round 1 if not complete then round 2 Sunday finish round 2 round 3. MAXIMUM 6 PULLS.

Accommodations: Primitive camping on site- dinner provided for entrants-bring dessert to share- Non-skier \$5

Notes:

9/14 – 9/15 BAHA Sept Open 3 Event 25W045**Style:** 6 Pulls PandC, Slalom 3C, Trick 2C, Jump 2C,**LOC:** Bell Acqua Homeowners Assoc**Site Location:** Bell Acqua 2, Rio Linda, CA**Directions:** follow signs to 1024 ski park ct Rio Linda CA and then enter Lake2 thru the access gate**Entry Fees:** Fee per Pull 1C \$40, 2C \$35, 3C \$10**Entry Limit** 180 Pulls (1 pull = 1 skier performance) **Entry Deadline** 9/14 **Late Fee:** \$0**Send Entries to:** tim M vaio
1024 Ski Park Court
Rio Linda, CA 95673
tvaio@mindspring.com**Officials****Tourn Dir:** tim M vaio**Chief Judge:** Michael Martens**Chief Scorer:** Micki Elkins**Chief Driver:** Tim Vaio**Chief Safety:** Jim Bristow**Announcer:** tim M vaio**PanAm:****Tech:****Awards:** none**Practice:** no official practice**Start Time:** 8am both days**Schedule of Events:** Sat will be 2 rounds of slalom until 2pm followed by 2 rounds of jump Sun will be 2 rounds of trick followed by completion of slalom rounds 2 and 3 3 event skiers slalom in the 1st and 3rd rounds**Accommodations:** camping and RVs allowed on site with no power and water hookups**Notes:****9/14 – 9/14 Golden Spike Record 2024 25W014****Style:** Slalom 2C 2L,**LOC:** Still Water Lake Estates**Site Location:** Stillwater Estates Lakes, Syracuse, UT**Directions:** 1711 Still Water Drive Syracuse Utah**Entry Fees:** Fee per Event 1C \$801L \$120**Entry Limit** 50 Pulls (1 pull = 1 skier performance) **Entry Deadline** 9/9 **Late Fee:** \$0**Send Entries to:** Mike Parsons
4358 Bountiful Blvd
Bountiful, UT 84010
mikeparsons38@gmail.com**Officials****Tourn Dir:** Mike Parsons**Chief Judge:** Chris Rossi**Chief Scorer:** Mike Parsons**Chief Driver:** Andy Theurer**Chief Safety:** Jeff Milford**Announcer:****PanAm:** Mike Parsons**Tech:** Gary Storey**Awards:** Medals for Junior Skiers**Practice:** call a owner to get a practice ride Friday**Start Time:** 8am North lake east end**Schedule of Events:** never made Format GROUPS for class C regular age groups in L Running order will be posted Friday at site Family Price \$120 up to 4**Accommodations:** in Layton 5 miles away**Notes:****9/14 – 9/15 Canyon Lake Memorial 25W024****Style:** 6 Pulls PandC, Slalom 3C, Trick 2C, Jump 2C Extra Pulls Available 1T 1J, Grass Roots uses full or mini course**LOC:** Canyon Lake Ski Club**Site Location:** Canyon Lake, Canyon Lake, CA**Directions:** Canyon Lake North Ski Area and Jump Lagoon. Please email registrar for directions and to be placed on guest list at entry gate.**Entry Fees:** Fee per Pull 1C \$35, 2C \$25, 3C \$25, 1 GR Event \$25**Entry Limit** 150 Pulls (1 pull = 1 skier performance) **Entry Deadline** 9/13 **Late Fee:** \$0**Send Entries to:** Debbie Sacks
29126 Old Wrangler
Canyon Lake, CA 92587
debrajsacks@gmail.com**Officials****Tourn Dir:** Thad Epting**Chief Judge:** Joe Perez**Chief Scorer:** Brad Corbin**Chief Driver:** Scott Larson**Chief Safety:** Mike Kerber**Announcer:** Jake Kerber**PanAm:****Tech:****Awards:****Practice:** If you have not started yet – do not bother**Start Time:** 7:30AM Both Days**Schedule of Events:** SAT – Slalom RD1 and begin RD2 – Jump Rds 1-3 SUN – Slalom Finish RD2 and 3 – Trick Rds 1-3 Order of Events will be posted to www.canyonlakewaterskiclub.com or at the Canyon Lake Waterski Club

Facebook page prior to tournament

Accommodations:**Notes:**

SKI HARDER. SHOP SMARTER.

AUTHENTIC LUXURY
GOODS & MORE...
FOR LESS.



SCAN TO SHOP.
NOW SHIPPING
NATIONWIDE.



9/21 – 9/21 Shortline Lake So Long Summer 25W023**Style:** Slalom 2E 2L 2R,**LOC:** Shortline Lake Ski Team**Site Location:** Shortline Lake, Elk Grove, CA**Directions:** From downtown Sacramento – take 99 south approx 10 miles to Sheldon Road East. Go east on Sheldon Road approx 1 mile to entrance gate on right – across from fire station. Gate code is asterisk or star then 1234.**Entry Fees:** \$150 per skier**Entry Limit** 40 skiers **Entry Deadline** 9/6 **Late Fee:** \$0**Send Entries to:** Denise Goldman
8848 Shortline Lane
Elk Grove, CA 95624
dag95624@gmail.com**Officials****Tourn Dir:** Brian Detrick**Chief Judge:** Brian Detrick**Chief Scorer:** Denise Goldman**Chief Driver:** Jeff Goldman**Chief Safety:** Jim Bristow**Announcer:****PanAm:** Brian Detrick**Tech:** George Canepa**Awards:** None**Practice:** None**Start Time:** 8:15 AM**Schedule of Events:** Running order will be posted on shortlinelake.com website.**Accommodations:** Hilton Garden Inn 916-691-1900 Holiday Inn Express 916-478-9000 Fairfield Inn 916-681-5400**Notes:**

9/21 – 9/22 Weekend in Paradise 25W015**Style:** Slalom 3C, Trick 2C,**LOC:** AATA Ski Club**Site Location:** Paradise Lakes, Arvin, CA**Directions:****Entry Fees:** 45.00 per ride Send check or Venmo @Bill-Barrett-15 805-455-2301**Entry Limit** 30 **Entry Deadline** 9/15 **Late Fee:** \$0**Send Entries to:** Bill Barrett
3763 Lincolnwood dr
santa barbara, CA 93110
barrettac@aol.com**Officials****Tourn Dir:** Bill Barrett**Chief Judge:** Kelli Barrett**Chief Scorer:** Brad Corbin**Chief Driver:** Scott Larson**Chief Safety:** Robert Vieira**Announcer:****PanAm:****Tech:****Awards:** jrs**Practice:****Start Time:** 7:25**Schedule of Events:** Slalom rds 1-2-3 tricks 1-2 Woman men boys girls**Accommodations:****Notes:**

9/21 – 9/21 Sun Basin open 1.5 25W043**Style:** Slalom 2C,4 passes at the end of each round**LOC:** Sun Basin Skiers**Site Location:** Sun Basin Ski Ranch, Moses Lake, WA**Directions:** Exit 179 off of I 90. Turn towards Moses Lake. Turn right on Kittleson Rd. Go to stop sign and turn left on Rd. L NE. Go north approx. 5 mi. to Rd. 5.6 NE and turn right. Drive approx. seven tenths of a mile and turn right on shortline St.**Entry Fees:** \$80 \$40 boys and girls and Grassroots**Entry Limit** 30 **Entry Deadline** 9/17 **Late Fee:** \$0**Send Entries to:** ted moser
12726 Rd 5.6 ne. 4
Moses Lake, WA 98837
rented@nwi.net**Officials****Tourn Dir:** Ted Moser**Chief Judge:** Tim Farley**Chief Scorer:** Richard Doane**Chief Driver:** Brad Potter**Chief Safety:** Greg Tate**Announcer:****PanAm:****Tech:****Awards:****Practice:** Friday**Start Time:** 8:30am**Schedule of Events:** B1-3 G1-3 W1-8 M1-8 Depending on officials**Accommodations:** Primitive camping onsite. Motels within 6 miles in Moses Lake.**Notes:**

9/22 – 9/22 Sun Basin Open 25W044**Style:** Slalom 2C,4 passes at the end of each round**LOC:** Sun Basin Skiers**Site Location:** Sun Basin Ski Ranch, Moses Lake, WA**Directions:** Exit 179 off of I 90. Turn towards Moses Lake. Turn right on Kittleson Rd. Go to stop sign and turn left on Rd. L NE. Go north approx. 5 mi. to Rd. 5.6 NE and turn right. Drive approx. seven tenths of a mile and turn right on shortline St.**Entry Fees:** \$80 \$40 boys and girls and Grassroots**Entry Limit** 30 **Entry Deadline** 9/17 **Late Fee:** \$0**Send Entries to:** ted moser
12726 Rd 5.6 ne. 4
Moses Lake, WA 98837
rented@nwi.net**Officials****Tourn Dir:** Ted Moser**Chief Judge:** Tim Farley**Chief Scorer:** Richard Doane**Chief Driver:** Brad Potter**Chief Safety:** Greg Tate**Announcer:****PanAm:****Tech:****Awards:****Practice:** Friday**Start Time:** 8:30am**Schedule of Events:** B1-3 G1-3 W1-8 M1-8 Depending on officials**Accommodations:** Primitive camping onsite. Motels within 6 miles in Moses Lake.**Notes:**

9/28 – 9/29 MasterCraft BallOfSpray Cash Prize 25W049

Style: Slalom 3C 3L,

LOC: Bell Acqua Lake 3

Site Location: Bell Acqua 3, Rio Linda, CA

Directions: Bell Acqua Lake 3

Entry Fees: Fee per Event 1C \$751L \$225

Entry Limit 50 Pulls (1 pull = 1 skier performance) **Entry Deadline** 9/28 **Late Fee:** \$0

Send Entries to: John Horton
1161 Trieste Dr
Hollister, CA 95023
horton@ballofspray.com

Officials

Tourn Dir: John Horton
Chief Judge: Robert Muhltnr
Chief Scorer: Eric Francois
Chief Driver: Mark Roske

Chief Safety: Mike Parsons
Announcer: John Horton
PanAm: Richelle Muhltnr
Tech: Owen Letcher

Awards: Cash Money

Practice: You should

Start Time: 8 AM

Schedule of Events: Two prelim rounds Saturday. Finals Sunday. See See BallOfSpray forum for details

Accommodations:

Notes:

9/28 – 9/28 Spring Mountain Saturday sizzling slalom 25W054

Style: Slalom 3C, GrassRoots to follow each slalom round with four passes per skier

LOC: Spring Mt Ski Ranch Ski Club

Site Location: Spring Mountain Ski Ranch, Arlington, AZ

Directions: Follow US Hwy 10 to exit 112 onto Hwy 85 south to exit 138 Lewis Prison Patterson Rd trying onto Yuma then immediate left onto Patterson Rd 3.6 miles then rt onto Old Hwy 80 proceed 2.5 miles then left onto S. 316 th Ave.

Entry Fees: Fee per Event 1C \$100, 1 GR Event \$35

Entry Limit 90 Pulls (1 pull = 1 skier performance) **Entry Deadline** 9/27 **Late Fee:** \$0

Send Entries to: Russell Wilkinson
19231 W Hazelwood St.
LITCHFIELD PARK, AZ 85340
russellwilkinson@comcast.net

Officials

Tourn Dir: Russell Wilkinson
Chief Judge: Larry Laughlin
Chief Scorer: Juli Kienbaum
Chief Driver: Russell Wilkinson

Chief Safety: Pamela Guthrie
Announcer: Mike Workman
PanAm:
Tech:

Awards: None

Practice: None

Start Time: 8:00 am sharp

Schedule of Events: TBD based on entrants. Please enter online only.

Accommodations: No camping Motels available in Buckeye-Goodyear. Surrounding areas

Notes:

9/29 – 9/29 Spring Mountain Sunday sizzling slalom 25W055

Style: Slalom 3C, GrassRoots to follow each slalom round with four passes per skier

LOC: Spring Mt Ski Ranch Ski Club

Site Location: Spring Mountain Ski Ranch, Arlington, AZ

Directions: Follow US Hwy 10 to exit 112 onto Hwy 85 south to exit 138 Lewis Prison Patterson Rd trying onto Yuma then immediate left onto Patterson Rd 3.6 miles then rt onto Old Hwy 80 proceed 2.5 miles then left onto S. 316 th Ave.

Entry Fees: Fee per Event 1C \$100, 1 GR Event \$35

Entry Limit 90 Pulls (1 pull = 1 skier performance) **Entry Deadline** 9/28 **Late Fee:** \$0

Send Entries to: Russell Wilkinson
19231 W Hazelwood St.
LITCHFIELD PARK, AZ 85340
russellwilkinson@comcast.net

Officials

Tourn Dir: Russell Wilkinson
Chief Judge: Mark Cluff
Chief Scorer: Lori Alsbury
Chief Driver: Paul Kienbaum

Chief Safety: Pamela Guthrie
Announcer: Mike Workman
PanAm:
Tech:

Awards: None

Practice: None

Start Time: 8:00 am sharp

Schedule of Events: TBD based on entrants. Please enter online only.

Accommodations: No camping Motels available in Buckeye-Goodyear. Surrounding areas

Notes: Online entries is preferred.

10/5 – 10/5 October Turn Hard Classic 25W053

Style: Slalom 3C,

LOC: San Tan Lakeside Ski Club

Site Location: SanTan Lakeside Estates, Gilbert, AZ

Directions: 7309 S Tatum Lane Queen Creek Arizona 85142

Entry Fees: Fee per Event 1C \$100

Entry Limit 105 Pulls (1 pull = 1 skier performance) **Entry Deadline** 9/30 **Late Fee:** \$0

Send Entries to: Kreg Korinek
7309 S Tatum Lane
Queen Creek, AZ 85142
kkskischool@msn.com

Officials

Tourn Dir: Kreg Korinek
Chief Judge: Timothy Gilker
Chief Scorer: Dave Buchli
Chief Driver: Brent Eaton

Chief Safety: Mark Hegewald
Announcer:
PanAm:
Tech:

Awards: None

Practice: None

Start Time: 8:00 am

Schedule of Events: G1-OW:B1-OM

Accommodations:

Notes:

10/5 – 10/5 PB Challenge Day 1 25W040**Style:** Slalom 2C, GrassRoots Available on Intermediate or Full Slalom Course**LOC:** Canyon Lake Ski Club**Site Location:** Canyon Lake, Canyon Lake, CA**Directions:** Canyon Lake North Ski Area. Please email registrar for directions and to be placed on the guest list at the entry gates.**Entry Fees:** Fee per Event 1C \$35, 1 GR Event \$25**Entry Limit** 40 Pulls (1 pull = 1 skier performance) **Entry Deadline** 10/5 **Late Fee:** \$0**Send Entries to:** Debbie Sacks
29126 Old Wrangler
Canyon Lake, CA 92587
debrajsacks@gmail.com**Officials****Tourn Dir:** Thad Epting**Chief Judge:** Erik Larson**Chief Scorer:** Joe Perez**Chief Driver:** Benjamin Harwood**Chief Safety:** Mike Kerber**Announcer:** Jake Kerber**PanAm:****Tech:****Awards:****Practice:** Is overrated**Start Time:** 7:30 AM**Schedule of Events:** 2 Round Event Running Order to be posted one day prior to event on www.canyonlakewaterskiclub.com Possible 3rd round of slalom depending on entries. 2 Rounds \$70 -If possible: 3rd \$25**Accommodations:** Hotels nearby or stay with local residents.**Notes:** A 3rd round may be run if there is time - \$20 for round

10/6 – 10/6 PB Challenge Day 2 25W041**Style:** Slalom 2C, GrassRoots Available on Intermediate or Full Slalom Course**LOC:** Canyon Lake Ski Club**Site Location:** Canyon Lake, Canyon Lake, CA**Directions:** Canyon Lake North Ski Area. Please email registrar for directions and to be placed on the guest list at the entry gates.**Entry Fees:** Fee per Event 1C \$35, 1 GR Event \$25**Entry Limit** 40 Pulls (1 pull = 1 skier performance) **Entry Deadline** 10/6 **Late Fee:** \$0**Send Entries to:** Debbie Sacks
29126 Old Wrangler
Canyon Lake, CA 92587
debrajsacks@gmail.com**Officials****Tourn Dir:** Gretchen Painter**Chief Judge:** Harley Wallace**Chief Scorer:** Joe Perez**Chief Driver:** Jay Fitzpatrick**Chief Safety:** Rick Jacob**Announcer:** Jake Kerber**PanAm:****Tech:****Awards:****Practice:** Is overrated**Start Time:** 7:30 AM**Schedule of Events:** 2 Round Event Running Order to be posted one day prior to event on www.canyonlakewaterskiclub.com Possible 3rd round of slalom depending on entries. 2 Rounds \$70 -If possible: 3rd \$25**Accommodations:** Hotels nearby or stay with local residents.**Notes:** A 3rd round may be run if there is time - \$25 for round

10/6 – 10/6 Travis Celebrates 43 25W027**Style:** Slalom 3C,**LOC:** Buchli Lake Ski Club**Site Location:** BUCHLI SKI LAKE, QUEEN CREEK, AZ**Directions:** US 60 east to Ironwood. Ironwood south to Bella Vista. Bella Vista east to Attaway. Attaway north on gravel road to site.**Entry Fees:** Fee per Event 1C \$100**Entry Limit** 90 Pulls (1 pull = 1 skier performance) **Entry Deadline** 10/5 **Late Fee:** \$0**Send Entries to:** Dave Buchli
8550 East Lake Road
San Tan Valley, AZ 85143
davebuchli@gmail.com**Officials****Tourn Dir:** Dave Buchli**Chief Judge:** Brad Hartwell**Chief Scorer:** Cathi Hartwell**Chief Driver:** Dave Buchli**Chief Safety:** Mark Hegewald**Announcer:****PanAm:****Tech:****Awards:****Practice:** NONE**Start Time:** 8:00 am**Schedule of Events:** B1-5. M1-11. MM. OM. G1-5. W1-11. MW. OW**Accommodations:** NONE**Notes:**

10/11 – 10/11 Imperial Lakes T and B 25W050**Style:** Slalom 3C,**LOC:** Imperial Lakes Water Ski Club**Site Location:** Imperial Lakes, El Centro, CA**Directions:** I-8 to Dunaway Road head North to Evan Hewes Hwy. Turn right and proceed a third mile to the lakes on left.**Entry Fees:** \$80.00**Entry Limit** 40 **Entry Deadline** 10/4 **Late Fee:** \$0**Send Entries to:** Bruce Rucks
5775 Brittany Forrest Ln
San Diego, CA 92130
ImperialLakesTreasurer@outlook.com**Officials****Tourn Dir:** Jeanna Beauchamp**Chief Judge:** Scott Larson**Chief Scorer:** Richard Doane**Chief Driver:** Gary Storey**Chief Safety:** Harley Wallace**Announcer:** Jeanna Beauchamp**PanAm:****Tech:****Awards:** none**Practice:** none**Start Time:** 0800 sharp because we need to finish before dark**Schedule of Events:** Slalom event with turn and burn option. Running order to be determined by entry list and Judging needs. Third round may be added if time allows but not expected.**Accommodations:** hotels in El Centro and camping on site**Notes:**

10/12 – 10/12 Imperial Lakes Oktoberfest Slalom Day 1 25W051

Style: Slalom 2C,

LOC: Imperial Lakes Water Ski Club

Site Location: Imperial Lakes, El Centro, CA

Directions: I-8 to Dunaway Road head North to Evan Hewes Hwy. Turn right and proceed a third mile to the lakes on left.

Entry Fees: \$80.00

Entry Limit 50 **Entry Deadline** 10/4 **Late Fee:** \$0

Send Entries to: Bruce Rucks
5775 Brittany Forrest Ln
San Diego, CA 92130
ImperialLakesTreasurer@outlook.com

Officials

Tourn Dir: Jeanna Beauchamp

Chief Judge: Scott Larson

Chief Scorer: Richard Doane

Chief Driver: Gary Storey

Chief Safety: Harley Wallace

Announcer: Jeanna Beauchamp

PanAm:

Tech:

Awards: None

Practice: None

Start Time: Saturday 8AM

Schedule of Events: Tentative – G1-G5 B1-B5 W1-10 M1-10 OW OM MM

Accommodations: Hotels in El Centro and camping on site.

Notes:

10/12 – 10/12 Desert Oasis I 25W047

Style: Slalom 3C,

LOC: Lakeside Ski Village

Site Location: LAKESIDE SKI VILLAGE, GILA BEND, AZ

Directions: Highway 85 to Woods Road . First Left On Frontage Road . Turn Right When It Ends .

Entry Fees: Fee per Event 1C \$100

Entry Limit 90 Pulls (1 pull = 1 skier performance) **Entry Deadline** 10/6 **Late Fee:** \$0

Send Entries to: Carl Rygg
36444 South Hwy. 85 Lot 7
Buckeye, AZ 85326
pgolfm@aol.com

Officials

Tourn Dir: Carl Rygg

Chief Judge: Nick Parsons

Chief Scorer: Mike Parsons

Chief Driver: Steve Ware

Chief Safety: Mark Hegewald

Announcer: Mike Yount

PanAm:

Tech:

Awards:

Practice: No Official Practice

Start Time: 0700

Schedule of Events: OW MW G1-G5 W1-W8 B1-5 M5 MM OM M6-M8

Accommodations: Several Nearby Hotels in Gila Bend and Buckeye.

Notes: Lunch is provided.

10/12 – 10/12 Buoy Bowl XII 25W057

Style: Slalom 2C,

LOC: Redwood Shores Owners Club

Site Location: The Lake at Redwood Shores, Lincoln, CA

Directions: From Interstate 80 Sacramento. Hwy 65 North. Right on Nelson Road. Left on Nicolas Road. Drive 5 miles and take a left on Critter Creek Road. Right on Knickerbocker. Black gate on the right. PLEASE DRIVE SLOW ON ROAD

Entry Fees: \$100 make checks payable to REDWOOD SHORES

Entry Limit 40 **Entry Deadline** 9/27 **Late Fee:** \$0

Send Entries to: Coleen Wollam
1688 Avondale Dr.
Roseville, CA 95747
h2oskiercoleen@gmail.com

Officials

Tourn Dir: Tony Ambrose

Chief Judge: Tony Ambrose

Chief Scorer: Kimberly Beardsley

Chief Driver: Thomas Beardsley

Chief Safety: Jim Bristow

Announcer: Coleen Wollam

PanAm:

Tech:

Awards: Special Award for Best Overall Performance

Practice: Practice Rides available all day on Friday Oct 11th starting at 10am. No need to call. Gate will be open to all skiers entered. \$25 ONLY SKIERS THAT ARE ENTERED CAN PRACTICE.

Start Time: 9am

Schedule of Events: B1 G1 G2 G3 G4 G5 B2 B3 B4 B5 M1 M2 M3 M4 M5 M6 W1 W2 M7-11 MM OW OM W3-11 Check email blast for any changes.

Accommodations: Holiday Inn Express 155 FERRARI RANCH RD. LINCOLN CALIFORNIA 95648 Ask for Redwood Shores Rate Thunder Valley Hotel and Casino www.thundervalleyresort.com Ask for Redwood Shores Rate

Notes:

10/12 – 10/13 Berkeley Delta Fall Open 25W031

Style: Slalom 3C, Trick 3C,

LOC: Berkeley Water Ski Club

Site Location: BWSC Delta Site, Discovery Bay, CA

Directions:

Entry Fees: 1 event \$80. 2 events \$95

Entry Limit 75 rides **Entry Deadline** 10/1 **Late Fee:** \$0

Send Entries to: Russ Selsor
6778 Velvet Meadow Ct
San Jose, CA 95120
rbskiing@aol.com

Officials

Tourn Dir: Russ Selsor

Chief Judge: Russ Selsor

Chief Scorer: Martha Selsor

Chief Driver: Bob Hardeman

Chief Safety: John Crivello

Announcer: Terry Selsor

PanAm:

Tech:

Awards: Prizes for Head-to-head: Team: and cornhole champ

Practice: I end of the year.....you are ready

Start Time: 8:30 both days and tricks to start at 2:00 Saturday

Schedule of Events: Slalom Rd 1: M4 M3 M2 M1 MM OM B1-3 G1-3 W1-8 M9-10 M5-8 Slalom Rd 2: M3-4 B1-3 G1-3 W1-8 M9-10 M5-8 M1-2 MM OM Slalom Rd 3: B1-3 G1-3 W1-8 M10-1 MM OM Trick Rds 1-3: Order TBD to accommodate judging

Accommodations: RV Camping available at Holland Marina. Food booth on site. Saturday night get together and dinner at Orwood Resort.

Notes:

10/12 – 10/13 Imperial Lakes 3 Event 25W021**Style:** 4 Pulls PandC, Slalom 2C, Trick 2C, Jump 2C,**LOC:** Imperial Lakes Water Ski Club**Site Location:** Imperial Lakes, El Centro, CA**Directions:** I-8 to Dunaway Road head North to Evan Hewes Hwy. Turn right and proceed a third mile to the lake on left.**Entry Fees:** Fee per Pull 1C \$35, 2C \$35, 3C \$30**Entry Limit** 140 Pulls (1 pull = 1 skier performance) **Entry Deadline** 10/7 **Late Fee:** \$0**Send Entries to:** Connie Bergmark
2828 West Evan Hewes Hwy Space 2
Imperial, CA 92251
conniejb1@gmail.com**Officials****Tourn Dir:** Connie Bergmark**Chief Judge:** Thomas Nathan**Chief Scorer:** Kimberle Larson**Chief Driver:** Jay Fitzpatrick**Chief Safety:** Ashleigh Wallace**Announcer:** Curtis Newt Dohmans**PanAm:****Tech:****Awards:** Applause and congratulations**Practice:** No official practice but we should be onsite Friday**Start Time:** 7:47 am**Schedule of Events:** Trick then Jump on Saturday Start time 7:47 am Slalom on Sunday Start time 8:03 am All rounds Boys Girls Men Women Open Masters Order changes may be made for operations and efficiency Most likely 4 rides max unless we have lots of time**Accommodations:** On site camping.**Notes:** Please send check bring cash or we can venmo

10/13 – 10/13 bAbA Buoy 25W058**Style:** Slalom 2C,**LOC:** Redwood Shores Owners Club**Site Location:** The Lake at Redwood Shores, Lincoln, CA**Directions:** From Interstate 80 Sacramento. Hwy 65 North. Right on Nelson Road. Left on Nicolas Road. Drive 5 miles and take a left on Critter Creek Road. Right on Knickerbocker. Black gate on the right. PLEASE DRIVE SLOW**Entry Fees:** \$90 make checks payable to REDWOOD SHORES**Entry Limit** 40 **Entry Deadline** 9/30 **Late Fee:** \$0**Send Entries to:** Coleen Wollam
1688 Avondale Drive
Roseville, CA 95747
h2oskiercoleen@gmail.com**Officials****Tourn Dir:** Tony Ambrose**Chief Judge:** Jim Bristow**Chief Scorer:** Kimberly Beardsley**Chief Driver:** Thomas Beardsley**Chief Safety:** Tony Ambrose**Announcer:** Coleen Wollam**PanAm:****Tech:****Awards:****Practice:** Practice is only available on Friday Oct 11th. Practice is only for skiers signed up for either Buoy Bowl or Baba Buoy. No need to call as gate will be open from 10am til dark. \$25**Start Time:** 9am**Schedule of Events:** B1 G1 G2 G3 G4 G5 B2 B3 B4 B5 M1 M2 M3 M4 M5 M6 W1 W2 M7-11 MM OW OM W3-11 Check email blast for any changes.**Accommodations:** Holiday Inn Express 155 FERRARI RANCH RD. LINCOLN CALIFORNIA 95648 Ask for Redwood Shores Rate Thunder Valley Hotel and Casino www.thundervalleysresort.com Ask for Redwood Shores Rate**Notes:**

10/13 – 10/13 Desert Oasis II 25W048**Style:** Slalom 3C,**LOC:** Lakeside Ski Village**Site Location:** LAKESIDE SKI VILLAGE, GILA BEND, AZ**Directions:** Highway 85 to Woods Road . First Left On Frontage Road . Turn Right When It Ends .**Entry Fees:** Fee per Event 1C \$100**Entry Limit** 90 Pulls (1 pull = 1 skier performance) **Entry Deadline** 10/5 **Late Fee:** \$0**Send Entries to:** Carl Rygg
36444 South Hwy. 85 Lot 7
Buckeye, AZ 85326
pgolfm@aol.com**Officials****Tourn Dir:** Carl Rygg**Chief Judge:** Mike Parsons**Chief Scorer:** Dave Buchli**Chief Driver:** Steve Ware**Chief Safety:** Mark Hegewald**Announcer:** Mike Yount**PanAm:****Tech:****Awards:****Practice:** No Official Practice**Start Time:** 0700**Schedule of Events:** OW MW G1-G5 W1-W8 B1-B5 M5 MM OM M6-M8**Accommodations:** Several Nearby Hotels.**Notes:**

10/13 – 10/13 Imperial Lakes Oktoberfest Slalom Day 2 25W052**Style:** Slalom 2C,**LOC:** Imperial Lakes Water Ski Club**Site Location:** Imperial Lakes, El Centro, CA**Directions:** I-8 to Dunaway Road head North to Evan Hewes Hwy. Turn right and proceed a third mile to the lakes on left.**Entry Fees:** \$80.00**Entry Limit** 50 **Entry Deadline** 10/4 **Late Fee:** \$0**Send Entries to:** Bruce Rucks
5775 Brittany Forrest Ln
San Diego, CA 92130
ImperialLakesTreasurer@outlook.com**Officials****Tourn Dir:** Jeanna Beauchamp**Chief Judge:** Scott Larson**Chief Scorer:** Richard Doane**Chief Driver:** Gary Storey**Chief Safety:** Harley Wallace**Announcer:** Jeanna Beauchamp**PanAm:****Tech:****Awards:** None**Practice:** None**Start Time:** Sunday 8AM**Schedule of Events:** Tentative – G1-G5 B1-B5 W1-10 M1-10 OW OM MM**Accommodations:** Hotels in El Centro and camping on site.**Notes:**

10/19 – 10/19 Arizona October Open 1 25W028

Style: Slalom 3C,

LOC: Buchli Lake Ski Club

Site Location: BUCHLI SKI LAKE, QUEEN CREEK, AZ

Directions: US 60 east to Ironwood. Ironwood south to Bella Vista. Bella Vista east to Attaway. Attaway north on gravel road to site.

Entry Fees: Fee per Event 1C \$100

Entry Limit 90 Pulls (1 pull = 1 skier performance) **Entry Deadline** 10/18 **Late Fee:** \$0

Send Entries to: Dave Buchli
8550 East Lake Road
San Tan Valley, AZ 85143
davebuchli@gmail.com

Officials

Tourn Dir: Dave Buchli

Chief Judge: Brad Hartwell

Chief Scorer: Cathi Hartwell

Chief Driver: Ron Warman

Chief Safety: Mark Hegewald

Announcer:

PanAm:

Tech:

Awards: None

Practice: None

Start Time: 8:00 am

Schedule of Events: B1-5. M1-11. MM. OM. W1-11. G1-5. MW. OW

Accommodations: None

Notes:

10/20 – 10/20 Arizona October Open 2 25W029

Style: Slalom 3C,

LOC: Buchli Lake Ski Club

Site Location: BUCHLI SKI LAKE, QUEEN CREEK, AZ

Directions: US 60 east to Ironwood. Ironwood south to Bella Vista. Bella Vista east to Attaway. Attaway north on gravel road to site.

Entry Fees: Fee per Event 1C \$100

Entry Limit 90 Pulls (1 pull = 1 skier performance) **Entry Deadline** 10/19 **Late Fee:** \$0

Send Entries to: Dave Buchli
8550 East Lake Road
San Tan Valley, AZ 85143
davebuchli@gmail.com

Officials

Tourn Dir: Dave Buchli

Chief Judge: Brad Hartwell

Chief Scorer: Cathi Hartwell

Chief Driver: Ron Warman

Chief Safety: Mark Hegewald

Announcer:

PanAm:

Tech:

Awards: None

Practice: None

Start Time: 8:00 am

Schedule of Events: G1-5. W1-11. MW. OW. B1-5. M1-11. MM. OM.

Accommodations: None

Notes:

10/26 – 10/26 San Diego October Grassroots 24W336

Style: ,2 Round Slalom – 4 Pass minimum

LOC: San Diego Water Ski Team

Site Location: Mission Bay, San Diego, CA

Directions:

Entry Fees: \$20 SDWST Club members \$25 non club members

Entry Limit na **Entry Deadline** 10/26 **Late Fee:** \$0

Send Entries to: Ben Harwood
5001 Gardena Ave
San Diego, CA 92110
bharwood@rehabunited.com

Officials

Tourn Dir:

Chief Judge:

Chief Scorer:

Chief Driver: Benjamin Harwood

Chief Safety: Robin Harwood

Announcer: Ben Harwood

PanAm:

Tech:

Awards: none

Practice:

Start Time: 07:00

Schedule of Events: round 1 slalom 0700 round 2 slalom – after round 1 based on number of skiers

Accommodations:

Notes:

11/9 – 11/9 San Diego November Grassroots 24W337

Style: ,2 Round Slalom – 4 Pass minimum

LOC: San Diego Water Ski Team

Site Location: Mission Bay, San Diego, CA

Directions:

Entry Fees: \$20 SDWST Club members \$25 non club members

Entry Limit na **Entry Deadline** 11/9 **Late Fee:** \$0

Send Entries to: Ben Harwood
5001 Gardena Ave
San Diego, CA 92110
bharwood@rehabunited.com

Officials

Tourn Dir:

Chief Judge:

Chief Scorer:

Chief Driver: Benjamin Harwood

Chief Safety: Robin Harwood

Announcer: Ben Harwood

PanAm:

Tech:

Awards: none

Practice:

Start Time: 07:00

Schedule of Events: round 1 slalom 0700 round 2 slalom - after round 1 based on number of skiers

Accommodations:

Notes:

2023 Regional Champions

Reagan Horton
G1-Slalom, Trick, and Overall



Nadege Lee
G2-Slalom, Trick, Jump, Overall



Maya Maxson
G3- Jump, Overall



Maddie Galante
G3-Trick



Natalie Gustafson
G3-Slalom



Bailey Darke
G4-Slalom, Trick

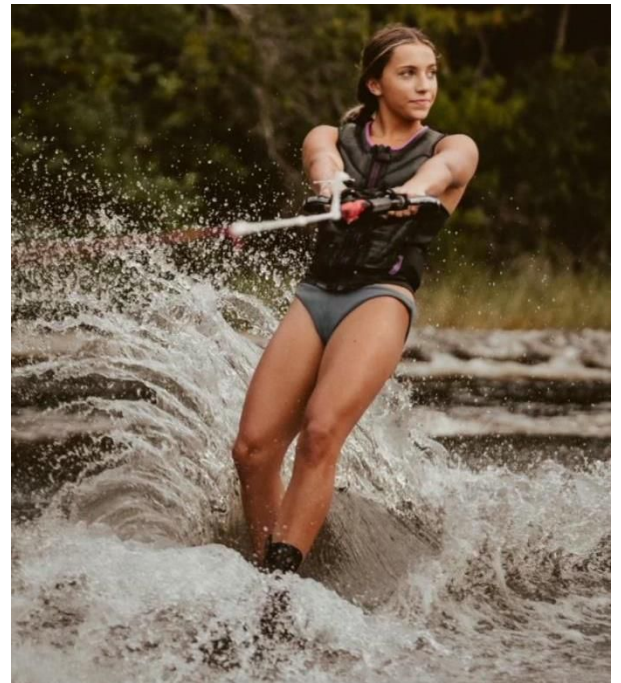

Mackenzie Mainer
G5-Slalom



Rylee Gulley
G5-Trick



Josephine Maitland
G5-Jump, Overall



Jace Townsend
B1-Slalom, Trick, Overall

Jaxen Stabel
B2-Slalom



Anders Gustafson
B2-Trick, Jump, Overall

Jake Galante
B3-Slalom, Trick



Liam Brady
B3-Jump, Overall



Jenner Stabel
B4-Slalom



Trenton Oberndorf
B4-Trick, Jump, Overall



Jana Grubbs

W1-Slalom, Trick, Jump, Overall



Jaye Morris

W2-Slalom, Trick, Overall
OW-Jump



Rachael Washburn

W2-Jump



Elisha Nelson
W3-Jump, Overall



Laura Roden
W3-Slalom

Renae Townsend
W3-Trick

Christine Gulley
W4-Slalom



Kristi Lee
W4-Trick



Tina Grossi
W5-Slalom



Connie Bergmark
W5-Trick



Lisa Thoms
W6-Slalom



Juli Kienbaum
W5-Jump, Overall

Shelley McCollum
W6-Trick



Sherri Kerth
W6-Jump, Overall



Janie Fausold
W7-Slalom, Trick, Jump, Overall



Judy Stanford
W8-Slalom



Nancy Congleton
W9-Slalom, Trick, Jump, Overall



Paul Wesley Cory
M1-Slalom, Trick, Overall



Gage Jarvis
M1-Jump



Christopher Wohlwend
M2-Slalom

Storm Selsor
M2-Trick, Jump, Overall



Ryan Selsor
M3-Slalom



Brian Kinney
M3-Trick, Jump, Overall

Mike Gile
M4-Slalom

John Horton
M4-Trick



Kyle Oberndorf
M4-Jump



Kevin Lee
M4-Overall



Kreg Kornick
M5-Slalom

Scott McNerney
M5-Trick



Rick Todd
M5-Jump, Overall



Bryce Tolman
M6-Slalom



Bill Barrett
M6-Trick



Steve Ware
M7-Slalom



Randy Sterba
M6-Jump, Overall

Stanley Lee
M7-Trick

Durwood Johnson
M7-Jump

Mark Roske
M7-Overall



Robert Mcvitty
M8-Slalom

James Sandner
M8-Trick



Keith Morgan
M8-Jump, Overall



Bob Hardeman
M9-Slalom



Tad Scharpf
M9-Trick, Overall



Terry Winter
OM-Slalom



Blaze Grubbs
OM-Trick, Jump, Overall



Kassidy Hawkins
OW-Slalom



Brandy Nagle
OW-Trick
MW-Slalom



Kendra Nathan
OW-Overall

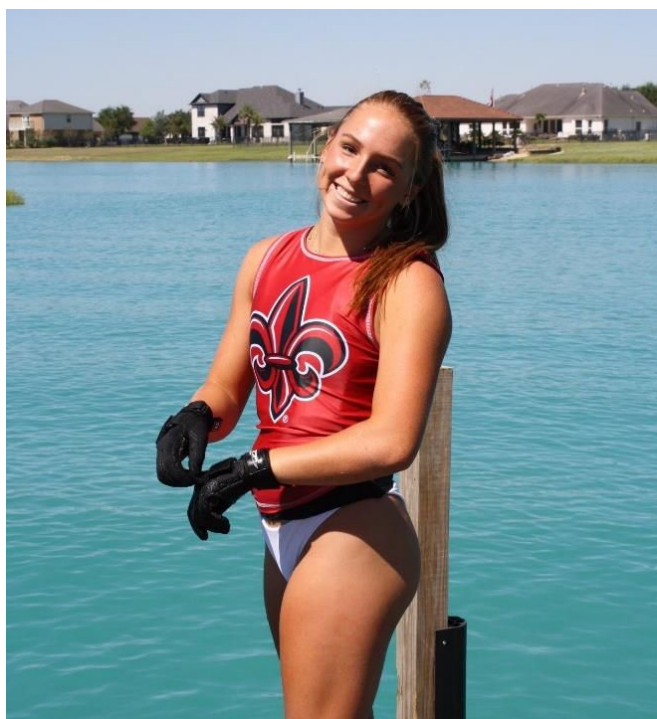

Chris Rossi
MM-Slalom



Eric Lee
MM-Trick



Jerry Heinrichs
M10-Slalom



**Please send photos of
2024 Regionals Champions
to Ty Vaio at
tyvaio@gmail.com
by January 1, 2025.
Thanks!**

The Western Region Merit Award

Previously the Rich Slingerland Award of Merit

Every year since 1975 the Western Region has recognized a member or an official who epitomized friendship, dedication and integrity. The first award was presented at the US National tournament and is now one of the Western Region's most prestigious honors. This award was established and is maintained for a deserving person who might otherwise go unnoticed. All Western Region members are welcome & encouraged to submit nominations for this award to their local councilperson or to Larry Laughlin prior to the Regional tournament.

PAST RECIPIENTS		
1975 Rocky Matranga 1976 Gary Eaton 1980 Sam Plough 1981 Brian Hockenbery 1982 Lori Lauszus 1983 Sally Mecham 1984 Mike Steel 1985 Gaile Heieck 1986 Trish Warren 1987 Mike Yates 1988 Jack Wilson 1989 Bob Cosby 1990 Phil Adams 1991 Barbara Canfield 1992 Kathy Gibson 1993 Andrea Plough 1994 Janice and Kent Garrett 1995 Mike Hayes 1996 Norm Wingard 1997 Don Strategier 1998 Leora & John Matranga 1999 Lucie & John Goodman	2000 Phil Yastrow 2001 Dee & Laura Johnson 2002 Wayne Canfield 2003 Randy Hocking 2004 Merle Vasbinder 2005 Carol Boice 2006 Jeff Gaastra 2007 Tommy Mecham 2008 Larry Goodwin 2009 Laura Johnson 2010 TC Boice 2011 Don & Judy Stanford 2012 Frank Harrison 2013 Jack Hanna 2014 Richelle Matli 2015 Gail Heinrich 2016 Tad Scharpf 2017 Will & Elaine Bush 2018 Award Winner – Barry Young 2019 Connie Bergmark 2020 Award Winner –Russ Selsor 2021 Award Winner –Bob Hardeman	2022 Award Winner—Greg Badal 2023 Award Winner—Jeff Rush 

Outstanding Official

Western Regional Water Ski Championships

Previously the Don Koppert Award

This honor is presented at the Western Regional Water Ski Championships each year to an official who has shown to be extremely hard working and dedicated. Other officials volunteering at the tournament make the selection.

PAST RECIPIENTS		
1991 John Reid Family 1992 John Goodman 1993 Gaile Heieck 1994 Lynne Koppert McKean & Jason Koppert 1995 Don Strategier 1996 The Mecham Family 1997 Deb Brodzinski 1998 Richelle Matli 1999 Robert Jardon 2000 Brian Holm 2001 Scott Vanderflute 2002 Carl Pugh 2003 Phil Yastrow 2004 Joe Biafora 2005 Ron & Rhonda Warman	2006 Don Strategier 2007 Heather Heieck 2008 Cathy Vanderflute 2009 Scott Milewski 2010 Janie Fausold 2011 Mike Martens 2012 Debbie Badal 2013 Greg Badal 2014 Tim Vaio 2015 Sam Lee 2016 Brandy Nagle 2017 Judy Stanford 2018 Lars Hedegaard 2019 Jeff Thomas 2020 Tim Vaio 2021 Brian O'Keefe	2022 Janie Fausold 2023— Kevin Lee Rita Duke 

Records Information

- Regional Tournament Record
- Best of the West Records
- Pacific Area Records
- Pacific Northwest Area Records
- Rocky Mountain Area Records
- Hawaii & Alaska Area Records
- Application for Area Record

Submitting Area Records for Approval

A record performance will be considered for approval **ONLY** if your application is complete and **sent (postmarked) within 30 days** of the date of performance to:

Terry Selsor, 47657 Mardis St, Fremont, CA 94539

The completion and submission of the application form is the skier's responsibility. A \$10 donation to "Junior Development", c/o Terry Selsor, 47657 Mardis St, Fremont, CA 94539 is **optional** and greatly appreciated.

2024 APPLICATION FOR AREA RECORD

For area records only. Records set at Western Regional Championships are taken directly from the scorebook and do not require an application. Best of the West Records are taken from approved Area records and Western Regional Tournament Records. Use a separate application for each event and tournament. A record performance will be considered for approval only if this application is complete and sent (postmarked) within 30 days of the date of performance to **Terry Selsor 47657 Mardis St, Fremont, CA 94539** Or email to **APPLICANT COMPLETES THIS SECTION**

Name: _____

Address: _____

Phone #: _____

E-Mail: _____

Division Skied: _____ Event: ☐ Slalom ☐ Trick ☐ Jump

Performance: _____

(Trick points, Jump distance in feet & meters, buoy count, rope length, speed)

Date of Performance: _____

CHIEF JUDGE, SCORER, AND/OR TECHNICAL CONTROLLER COMPLETE(S) THIS SECTION

Slalom Record Requirements

Class C tournaments only require 3 judges.
Tow line lengths were measured and are within tolerance: ☐ Yes ☐ No
The handle was measured and is within tolerance: ☐ Yes ☐ No
Dimensions of the course were checked. Record measurements below or attach copy of survey.
Entrance gate to first boat guide: _____
Turn buoy #1 to center of course: _____
Turn buoy #4 to center of course: _____
Turn buoy #6 to center of course: _____
Last boat guide to exit gate: _____

Trick Record Requirements TRICK FORMS MUST BE SUBMITTED.

5 form judges or 3 judges with immediate video playback are required.

Jump Record Requirements

Boat Judge and 2 Event Judges must be listed. Dimensions of the jump ramp were checked. The measurements are:

Height: Left _____ Right _____
Length: Left _____ Right _____
Width: Top _____ Bottom _____

Maximum deviation from plane: _____

A buoy check was made (not necessarily at the record distance).

Measured distance of buoy check: _____

Video/Computer/Masterboard distance of bouy check: _____

tnselsor@sbcglobal.net. The completion and submission of this form is the skier's responsibility. A \$10 donation for Jr Development, written out to "USA Waterski", (also send to Terry Selsor) or use this link **DONATE NOW**. Donation is **optional** but greatly appreciated.

Record Applied For:

- ☐ Pacific Area
- ☐ Pacific Northwest Area
- ☐ Rocky Mountain Area
- ☐ Alaska/Hawaii Area
- ☐ Is this also Best of the West record?

I certify that to the best of my knowledge the appropriate requirements were met in setting this record.

Applicant's Signature _____ Date _____

Tournament Information:

Sanction # _____ Class: ☐ C ☐ E ☐ L ☐ R

Name: _____

Site: _____

JUDGES MUST BE LISTED FOR ALL EVENTS

	RATING
_____	_____
_____	_____
_____	_____
_____	_____
_____	_____

Chief Scorer's Signature Required on all Applications

I certify that the boat times are in tolerance for this applicant.

Chief Scorer's Signature _____

Date _____

Chief Judge's Signature Required on all Applications

I certify that the class standards for this tournament have been met in setting this record.

Chief Judge's Signature _____

Date _____

Technical Controller's Signature Required if E, L or R Tournament

I certify that the class standards for this tournament have been met in setting this record.

Technical Controller's Signature _____

Date _____

REGIONAL TOURNAMENT RECORDS

ONLY PERFORMANCES FROM WESTERN REGIONAL CHAMPIONSHIPS.

DIVISION	SLALOM	TRICKS	JUMP
BOYS I	Jaxen Stabel 2 @ 49k – 12m line Bell Acqua Lakes • July 21-24, 2022	Jaxen Stabel 3570 points Bell Acqua Lakes • July 21-24, 2022	
GIRLS I	Reese Townsend 4 @ 49k – 13m line Bell Lakes • July 21-24, 2022	Maddie Galante 2540 points Laku Landing • July 24-27, 2019	
BOYS II	Jaxen Stabel 1 @ 52k – 12m line Bell Acqua Lakes • July 20-23, 2023	Storm Selsor 4150 points Ski Park Lake • July 23-29, 2001	Storm Selsor 96 feet, 29.3m Ski Park Lake • July 23-29, 2001
GIRLS II	Natalie Gustafson .5 @ 52k- 12m line Bell Acqua Lakes • July 21-24, 2022	Erika Lang 4440 points Wet Set Village • July 24 - 29, 2006	Makayla Haw 62 feet Wet Set Village • July 24-26, 2006
BOYS III	Ryan Canepa 2 @ 55k – 11.25m line Laku Landing • July 24 - 27, 2013	Storm Selsor 5610 points Cheyenne Lake • July 22-27, 2002	Nicholas Lang 127 feet, 38.6m Bell Acqua • July 20-23, 2011
GIRLS III	Natalie Gustafson 4 @ 52k – 12m line Bell Acqua Lakes • July 20-23, 2023	Erika Lang 6330 points Ski Park Lake • July 21 - 26, 2008	Makayla Haw 107 feet, 32.7m Ski Park Lake • July 21 - 26, 2008
BOYS IV	Ryan Canepa 4.5 @ 58k – 11.25m line Laku Landing • July 23 - 26, 2014	Storm Selsor 6970 points Ski West Village • July 21-24, 2004	Nicholas Lang 164 feet Bell Acqua • July 25-28, 2012
GIRLS IV	Makayla Haw 1 @ 55k- 11.25m line Broadside Harbor • July 21-24, 2010	Erika Lang 8070 points Broadside Harbor • July 21-24, 2010	Makayla Haw 137 feet Broadside Harbor • July 21 - 24, 2008
BOYS V	Daniel Goldman 2 @ 58k - 10.75m line Bell Acqua • July 25-28, 2012	Storm Selsor 8720 points Imperial Lakes • July 25 - 28, 2007	Nicholas Lang 173 feet Warman Lake • July 21 - 25, 2015
GIRLS V	Makayla Haw 1.5 @ 55k – 11.25m line Bell Acqua July 20-23, 2011	Erika Lang 5340 points Bell Acqua • July 25 - 28, 2012	Makayla Haw 143 feet, 43.5m Bell Acqua • July 20 - 23, 2011
MEN I	Daniel Goldman 2.5 @ 58k - 10.75m line Laku Landing • July 24-27, 2013	Storm Selsor 8360 points Bell Acqua • July 25-28, 2012	Brian Kinney 199 feet, 60.5m Ski West Village • July 21-24, 2004
WOMEN I	Kassidy Hawkins 2.5 @ 55k – 11.25m line Bell Acqua Lakes • July 21-24, 2022	Jenna Sligar 6050 points Ski Park Lake • July 21 - 26, 2008	Krista Rogers 146 feet, 44.4m Ski West Village • July 21-24, 2004
MEN II	Bob LaPoint 3 @ 58k - 10.75m line Wet Set Village • July 24-27, 1985	Storm Selsor 7950 points Warman Lake • July 21-25, 2015	Storm Selsor 188 feet Broadside Harbor • July 20-23, 2016
WOMEN II	Krista Rogers 1 @ 55k 11.25m line Bell Acqua • July 25-28, 2012	Brandy Nagle 4720 points Ski West Village • July 21-24, 2004	Cyndi Benzel 123 feet Berkeley Aquatic Park • July 29-31, 1982
MEN III	Scott Larson 1.5 @ 55k - 10.25m line Warman Lake • July 18-23, 2005	Forest Fisher 7160 points Laku Landing • July 24-27, 2013	Brent Dorey 171 feet Ski Park Lake • July 23-28, 2001
WOMEN III	Rhondi Lang 2 @ 55k - 11.25m line Warman Lake • July 18-23, 2005	Renae Townsend 5050 points Bell Acqua Lakes • July 20-23, 2023	Rhondi Huso-Lang 126 feet Ski Park Lake • July 23-28, 2001
MEN IV	Don Beaman 3 @ 55k – 10.75m line Ski Park Lake • July 23-28, 2001	Don Parsons 5680 points Ski West Village • July 21-24, 2004	Terry Goodman 156 feet, 47.5m Bell Acqua • July 20-23, 2011
WOMEN IV	Rhondi Lang 1 @ 55k – 11.25m line Ski Park Lake • July 21 - 26, 2008	Janice Bachmeier 3650 points Laku Landing • July 21 - 24, 2009	Rhondi Lang 115 feet, 35.1m Wet Set Village • July 24-29, 2006
MEN V	Greg Tate 3 @ 55k – 10.75m line Warman Lake • July 21-25, 2015	Don Parsons 4660 points Ski Park Lake • July 21 - 26, 2008	Brian Holm 149 feet Laku Landing • July 24-27, 2013
WOMEN V	Rhondi Lang 5 @ 55k - 12m line Laku Landing • July 23-26, 2014	Janice Bachmeier 3300 points Bell Acqua • July 20 - 23, 2011	Connie Bergmark 88 feet Wet Set Village • July 24 - 29, 2017
MEN VI	Steve Ware 4.5 @ 55k – 11.25m line Laku Landing • July 24 - 27, 2019	Tad Scharpf 2560 points Ski Park Lake • July 21 - 26, 2008	Randy Sterba 135 feet, 41.1m Bell Acqua Lakes • July 20-23, 2023
WOMEN VI	Janie Fausold 2 @ 52k – 12m line Wet Set Village • July 24-29, 2017 Laku Landing • July 24-28, 2018	Janie Fausold 3090 points Laku Landing • July 24-28, 2018	Janie Fausold 74 feet Broadside Harbor • July 20-23, 2016
MEN VII	Steve Ware 5.5 @ 52k – 11.25m line Bell Acqua Lakes • July 21-24, 2022	Jack Hana 3050 points Cheyenne Lake • July 22-27, 2002	Dee Johnson 113 feet, 34.4m Laku Landing • July 22 - 25, 2009
WOMEN VII	Janie Fausold 2 @ 49k – 12m line Broadside Harbor • July 23-26, 2020	Janie Fausold 2710 points Laku Landing • July 22- 25, 2021	Janie Fausold 49 feet Broadside Harbor • July 23-26, 2020
MEN VIII	Will Bush 3 @ 52k - 11.25m line Bell Acqua Lakes • July 21-24, 2022	Tad Scharpf 2360 points Wet Set Village • July 24-29, 2017	Brad Conger 91 feet Broadside Harbor • July 20 - 23, 2016
WOMEN VIII	Ingrid Morton 3.5 @ 49k - 16m line Imperial Lakes • July 25 - 28, 2007	Jeanne Fisher 780 points Ski West Village • July 21-24, 2004	Nancy Congleton 45 feet Laku Landing • July 24-28, 2018

MEN IX	2 @ 49k – 11.25m line tie Frank Harrison Laku Landing • July 24-27, 2019 Bob Hardeman Bell Acqua Lakes • July 20-23, 2023	Tad Sharpf 1740 points Bell Acqua Lakes • July 20-23, 2023	Jack Horton 31 feet, 9.4m Ski Park Lake • July 21 - 26, 2008
WOMEN IX	Nancy Congleton 4.5 @ 43k – 14.25m line Bell Acqua Lakes • July 20-23, 2023	Nancy Congleton 400 points Bell Acqua Lakes • July 20-23, 2023	-
MEN X	Ed Fisher 4 @ 49k - 14.25m line Broadside Harbor • July 20-23, 2016	Jack Honberger 670 points Warman Lake • July 18-23, 2005	
MEN XI	Ed Fisher 5 @ 46k - 16m line Broadside Harbor • July 23-26, 2020	Ronald Phelps 40 points Broadside Harbor • July 20-23, 2016 Laku Landing • July 24-27, 2019	
OPEN MEN	Terry Winter 3 @ 58k – 10.25m line Bell Acqua • July 25-28, 2012	Blaze Grubbs 8100 points Bell Acqua Lakes • July 20-23, 2023	Mark Lane 219 feet, 66.6m Warman Lake • July 18-23, 2005
OPEN WOMEN	Makayla Haw 1.5 @ 55k- 10.75m line Warman Lake • July 21-25, 2015	Brandy Nagle 4740 points Broadside Harbor • July 20 - 23, 2016	Makayla Haw 150 feet Warman Lake • July 21-25, 2015
MASTERS 55k	Greg Badal 3 @ 55k- 10.25m line Bell Acqua • July 25-28, 2012	Don Parsons 5490 points Bell Acqua • July 25-28, 2012	Terry Winter 174 feet Broadside Harbor • July 23-26, 2020
MASTER WOMEN	2 @ 55k- 12m line- tie Alison Poulsen Warman Lake • July 21-25, 2015 Brandy Nagle Broadside Harbor • July 23-26, 2020	Brandy Nagle 5200 points Broadside Harbor • July 23-26, 2020	

BEST OF THE WEST

INCLUDES ONLY WESTERN REGION SKIERS. INCLUDES NATIONALS ONLY WHEN HELD IN THE WESTERN REGION.

DIVISION	SLALOM	TRICKS	JUMP
BOYS I	Brian Detrick 5 @ 49k - 12m line Shortline Lake Pick & Choose • July 17-18, 1999	Jaxen Stabel 4080 points DATA Junior Ski Fest • June 24, 2022	
GIRLS I	Reese Townsend 4 @ 49k – 13m line Arizona Summer Classic • June 5, 2022	Maddie Galante 3500 points Rotten Roberts Trick Syndrome • July 10, 2019	
BOYS II	Jaxen Stabel 5 @ 52k- 12m line Sky Lake Heat • July 16, 2023	Storm Selsor 4620 points • Desert Classic June 3, 2001	Storm Selsor 96 feet 29.3m Regionals- Ski Park Lake July 23-29, 2001
GIRLS II	Reese Townsend 1.5 @ 52k – 12 line Arizona May Open 1 • June 5, 2023	Erika Lang 4440 points Regionals- Wet Set • July 24-29, 2006	Makayla Haw 62 feet Wet Set Village • July 24-26, 2006
BOYS III	Ryan Canepa 4 @ 55k - 11.25m line Post Firecracker 3 Event • July 13, 2013	Storm Selsor 5730 points Tricky Ron's Rice Riot • June 29-30, 2002	Taylor Garcia 136 feet, 41.3m Militias Sac Town Gold Rush Pro • June 21, 2010
GIRLS III	Makayla Haw 3 @ 52k - 11.25m line Liquid Zone 3 Event Record • July 14, 2008	Erika Lang 7660 points Idaho Malibu Open • June 28, 2009	Makayla Haw 114 feet, 34.8m Liquid Zone 1Day 3 Event • June 22, 2008
BOYS IV	Justin Seefried 2 @ 58k – 10.75m line Nationals – Paradise Lakes • Aug 10-14 1999	Storm Selsor 7650 points Bill McNerney Trick for Fun Day June 24, 2005	Nicholas Lang 164 feet, 50m Regionals- Bell Aqua • July 25-28, 2012
GIRLS IV	Makayla Todd 1 @ 55k- 12m line Regionals- Broadside Harbor • July 23-26, 2020	Erika Lang 8810 points Imperial Lakes Skiers Choice • Oct 9-10 2010	Makayla Haw 137 feet, 43.5m BAHA Firecracker Open • July 4-5, 2009
BOYS V	Ryan Canepa 1 @ 58k- 10.25m line Liquid Zone 3 Round Record • June 18, 2017	Storm Selsor 9140 points Delta RATS Challenge • June 20, 2007	Nicholas Lang 184 feet, 56.1m Crystal Point RC • May 11, 2014
GIRLS V	Makayla Haw 3 @ 55k - 11.25m line BAHA After the Firecrackers • July 14, 2012	Erika Lang 9860 points ASU Casino Night Fundraiser RC Tournament May 13, 2013	Makayla Haw 143 feet, 43.5m Regionals- Bell Acqua • July 20-23, 2011
MEN I	Erik Kosney 3 @ 58k - 10.25m line Lang Lake - CSUS Open • August 30-31, 1997	Storm Selsor 9740 points Emerald Valley Open • July 1, 2012	Brian Kinney 207 feet, 63.2m Shortline Lake Record • September 5, 2005
WOMEN I	Makayla Haw 1/2 @ 55k - 10.75m line Firecracker 3 Event • July 5, 2014	Jenna Sligar 6420 points Nationals- Ski West • August 18, 2007	Krista Rogers 148 feet, 45.1m CanAm Record • July 11, 2004
MEN II	Erik Kosney 3 @ 58k - 10.25m line Shortline So Long Summer • September 17, 2005	Storm Selsor 8820 points San Diego Tricks November 7, 2020	Brian Kinney 209 feet, 63.7m Liberty Open • June 30, 2012
WOMEN II	Jill Knutson 4.25 @ 55k - 11.25m line Sky Lake Record • July 4-5, 1998	Erika Lang 11030 points San Diego 3 event • June 10, 2023	Cyndi Benzel 125 feet Horton Lake Supermaster • August 7-8, 1982
MEN III	Conrad Schaefer 3 @ 55k - 10.25m line Laku Top Dawg Open • September 1, 2008	Guillermo Bertotto 7600 points Golden West July Workers • July 18, 1993	Rusty Rothenberg 179 feet Ironwood Season Finale • October 14, 2000

WOMEN III	Rhondi Lang 2 @ 55k – 10.75m line Slalom God Open • May 31, 2003	Renae Townsend 5670 points Imperial Lakes 3 Event • October 7, 2023	Starla Shane 135 feet Northern Lights Jump • July 20, 1994
MEN IV	1.5 @ 55k – 10.25m line (tie) Steve Ware Arizona June Open 1 • June 3, 2006 Leigh Sheldrake CO State Championships • September 5, 2009	Forest Fisher 6600 points Adobe Ranch Fall Festival • October 5, 2013	Rusty Rothenberg 170 feet Shortline Record 2003 • August 30, 2003
WOMEN IV	Rondi Lang 5 @ 55k – 11.25m line Lu Lu's Big Dog Open • October 3, 2009	Merry Finch 4280 points Bill McNerney Trick for Fun • June 25, 2004	Rhondi Lang 121 feet, 37.0m Lakeside Masters • May 20, 2006
MEN V	Steve Ware 2 @ 55k – 10.25m line Lu Lu's Big Dog Open • October 3, 2009	Don Parsons 5700 points Crystal Point Record • September 7, 2008	Brian Holm 158 feet, 48.2m Borderline Open • June 29, 2013
WOMEN V	2 @ 52k - 11.25m line (tie) Janie Fausold Liquid Zone 1 Day 2 RD • August 2, 2009 Rhondi Lang Crystal Point RC • May 10, 2014 Carol Brooks Shortline Lake Labor Day Record 1 • September 2, 2017 Alison Poulsen Leading Edge Open • July 14, 2018	Merry Finch 3570 points Pleasant Oak Ski Party • August 25, 2012	Connie Bergmark 90 feet, 27.5m Imperial Lakes Skiers Choice Record • October 14, 2017
MEN VI	Steve Ware 1 @ 55k - 10.25m line Arizona October Open 1 • October 25, 2015	Don Parsons 5490 points Idaho State Open • August 24, 2014	Randy Sterba 135 feet, 41.1m Regionals - Bell Acqua • July 20-23, 2023
WOMEN VI	Alison Poulsen 2 @ 52k – 11.25m line Gilbert Lake Slalom • September 5, 2021	Janie Fausold 3320 points Pleasant Oak Ski Party • August 20, 2016 Adobe Ranch Fall Festival • October 1, 2016	Janie Fausold 76 feet, 23m Liquid Zone World Ranking • July 11, 2015
MEN VII	Steve Ware 3 @ 55k - 10.75m line Arizona October Open 2 • October 18, 2020	Don Parsons 4530 points Idaho State Open • August 23, 2019	Jeff Howery 129 feet, 39.9m Shortline Lake Labor Day Record • September 4, 2023
WOMEN VII	Janie Fausold 3 @ 52k - 12m line Redwood Shores Buoy Bowl XIII • October 5, 2019	Janie Fausold 2860 points Bel Acqua 3 Event Distanski • August 30, 2020	Janie Fausold 53 feet, 16.2m Shortline Lake Labor Day Record • September 1, 2019
MEN VIII	Paul Donett 1 @ 52k – 10.75m line Imperial Friday T & B • October 6, 2023	Tad Scharpf 2410 points NW Waterski Championships • September 4, 2016	Brad Conger 97 feet, 29.5m Shortline Lake Aug Record 2 • August 31, 2014
WOMEN VIII	2 @ 52k, 13m (tie) Mary Thompson Mid-Week Fun at No Name • August 22, 2018 Susan Hopper Colorado State Champs at Laku July 15, 2023	Jeanne Fisher 940 points Wet Set Open • July 21, 2003	Nancy Congleton 46 feet, 13.9 m 32 nd Annual Mint Lake Open • July 14, 2018
MEN IX	Bob Hardeman 1.25 @ 52k - 11.25m line Berkeley Delta Fall Open October 15, 2022	Tad Scharpf 2080 points NW Waterski Championships • September 2, 2024	Jack Horton 40 feet, 12.3m 17 th Annual Desert Classic • June 18, 2006
WOMEN IX	Mary Thompson 2 @ 49k- 14.25m line 36 th Annual Mint Lake Open • July 8, 2023	Nancy Congleton 660 points Last Blast of Heat Record • September 11, 2022	Nancy Congleton 47 feet, 14.2m Last Blast of Heat • September 8, 2023
MEN X	Jim Kinney 2 @ 49k – 12m line CA Ski Ranch Cash Prize • August 19, 2023	Jack Honberger 1040 points Imperial Lakes Skier's Choice • October 8, 2004	
WOMEN X	Joan Pollycutt 3 @ 43k – 23m line Imperial Octoberfest Day 1 • October 14, 2018		
MEN XI	Ed Fisher 3.5 @ 46k - 14.25m line Bell Acqua Lake 3 • October 2, 2021	Ronald Phelps 40 points Regionals- Broadside Harbor • July 20-23, 2016 Regionals- Laku Landing • July 24-27, 2019	
WOMEN XI		Judy Koenitzer 310 points BAHA Sept Open • September 11, 2022	
OPEN MEN	Brian Detrick 1 @ 58k – 9.75m line Shortline Lake Labor Day Record 2 • Sept 5, 2021	Blaze Grubbs 9340 points Rotten Roberts Trick Syndrome • July 12, 2023	Mark Lane 219 feet, 66.6m Regionals – Warman Lake • July 18-23, 2005
OPEN WOMEN	Makayla Haw 3 @ 55k – 10.75m line Liquid Zone PBR Slalom • June 15, 2014	Erika Lang 10460 points Crystal Point RC • May 10, 2014	Lauren Morgan 168 feet, 51.3m NW Can Am Record • July 7, 2018
MASTERS 55K	Greg Badal 5 @ 55k - 10.25m line Liquid Zone 3 Event • June 19, 2010	Forest Fisher 7380 points Imperial Lakes Skiers Choice • October 13, 2012	Ron Goodman 192 feet, 58.5m, 57k Borderline Open • August 20, 2011
MASTER WOMEN	Jill Knutson 2 @ 55k – 11.25m line 60 th Annual Peace Arch Open • July 7, 2019	Brandy Nagle 5380 points Bill McNerney Trick 4 Fun • June 21, 2019	

AREA RECORDS

THE SKIER MUST BE ELIGIBLE TO SKI IN THE WESTERN REGIONALS IN ORDER TO SET AN AREA RECORD

PACIFIC AREA RECORDS (Arizona, California and Nevada)

DIVISION	SLALOM	TRICKS	JUMP
BOYS I	Brian Detrick 5 @ 49k - 12m line Shortline Lake Pick & Choose • July 17-18, 1999	Jaxen Stabel 4080 points DATA Junior Ski Fest • June 24, 2022	
GIRLS I	Reese Townsend 4 @ 49k - 13m line Arizona Summer Classic • June 5, 2022	Maddie Galante 3500 points Rotten Roberts Trick Syndrome • July 10, 2019	
BOYS II	Jaxen Stabel 5 @ 52k- 12m line Skylake Heat • July 16, 2023	Storm Selsor 4620 points • Desert Classic June 3, 2001	Liam Brady 45 feet, 13.7m DATA Junior Ski Fest • June 25, 2021
GIRLS II	Reese Townsend 1.5 @ 52k - 12 line Arizona May Open 1 • June 5, 2023	Erika Lang 4440 points Regionals- Wet Set • July 24-29, 2006	Makayla Haw 62 feet Regionals - Wet Set Village • July 24-26, 2006
BOYS III	Ryan Canepa 4 @ 49k - 11.25m line Post Firecracker 3 Event • July 13, 2013	Storm Selsor 5730 points Tricky Ron's Rice Riot • June 29-30, 2002	Taylor Garcia 136 feet, 41.3m Militias Sac Town Gold Rush Pro • June 21, 2011
GIRLS III	Makayla Haw 3 @ 52k - 11.25m line Liquid Zone 3 Event Record • July 14, 2008	Erika Lang 6790 points Crystal Point Record • September 7, 2008	Makayla Haw 114 feet, 34.8m Liquid Zone 1Day 3 Event • June 22, 2008
BOYS IV	Justin Seefried 2 @ 58k - 10.75m line Nationals - Paradise Lakes • Aug 10-14 1999	Storm Selsor 7650 points Bill McNerney Trick for Fun Day June 24, 2005	Nicholas Lang 164 feet, 50m Regionals- Bell Aqua • July 25-28, 2012
GIRLS IV	Aspen Hall 5 @ 52k - 18.25m line Regionals - Bell Acqua • July 21-24, 2022	Erika Lang 8810 points Imperial Lakes Skiers Choice • Oct 9-10 2010	Makayla Haw 137 feet, 43.5m BAHA Firecracker Open • July 4-5, 2009
BOYS V	Ryan Canepa 1 @ 58k- 10.25m line Liquid Zone 3 Rd SI • June 18, 2017	Storm Selsor 9140 points Delta RATS Challenge • June 20, 2007	Nicholas Lang 184 feet, 56.1m Crystal Point RC • May 11, 2014
GIRLS V	3 @ 55k - 11.25m line Makayla Haw BAHA After the Firecrackers • July 14, 2012	Erika Lang 9860 points ASU Casino Night Fundraiser RC Tournament May 13, 2013	Makayla Haw 143 feet, 43.5m Regionals- Bell Acqua • July 20-23, 2011
MEN I	Erik Kosney 3 @ 58k - 10.25m line Lang Lake - CSUS Open • August 30-31, 1997	Blaze Grubbs 9650 points BAHA Sept 3 Event • September 10, 2023	Brian Kinney 207 feet, 63.2m Shortline Lake Record • September 5, 2005
WOMEN I	Makayla Haw 1/2 @ 55k - 10.75m line Firecracker 3 Event • July 5, 2014	Jenna Sligar 6420 points Nationals - Ski West • August 18, 2007	Krista Rogers 146 feet, 44.4m Regionals - Ski West Village • July 21-24, 2004
MEN II	Erik Kosney 3 @ 58k - 10.25m line Shortline So Long Summer • September 17, 2005	Storm Selsor 8820 points San Diego Tricks • November 7, 2020	Brian Kinney 209 feet, 63.7m Liberty Open • June 30, 2012
WOMEN II	Jill Knutson 4.25 @ 55k - 11.25m line Sky Lake Record • July 4-5, 1998	Erika Lang 11030 points San Diego 3 event • June 10, 2023	Cyndi Benzel 125 feet Horton Lake Super • August 7-8, 1982
MEN III	Scott Larson 2.5 @ 55k - 10.25m line Canyon Lake July Workers • July 9, 2005	Guillermo Bertotto 7600 points Golden West July Workers • July 18, 1993	Rusty Rothenberg 179 feet Ironwood Season Finale • October 14, 2000
WOMEN III	Randi Lang 2 @ 55k - 10.75m line Slalom God Open • May 31, 2003	Rena Townsend 5670 points Imperial Lakes 3 Event • October 7, 2023	Rondi Huso-Lang 133 feet Horton Lakes Overall • September 28-29, 1996
MEN IV	Steve Ware 1.5 @ 55k - 10.25m line Arizona June Open I • June 3, 2006	Forest Fisher 6600 points Adobe Ranch Fall Festival • October 5, 2013	Rusty Rothenberg 170 feet, 51.7m Shortline Record 2003 • August 30, 2003
WOMEN IV	Rondi Lang 5 @ 55k - 11.25m line Lu Lu's Big Dog Open • October 3, 2009	Merry Finch 4280 points Bill McNerney Trick for Fun • June 25, 2004	Rhondi Lang 121 feet, 37.0m Lakeside Masters • May 20, 2006
MEN V	Steve Ware 2 @ 55k - 10.25m line Lu Lu's Big Dog Open • October 3, 2009	Don Parsons 5700 points Crystal Point Record • September 7, 2008	Brian Holm 150 feet, 45.6m Liquid Zone Record • July 10, 2010
WOMEN V	2 @ 52k, 11.25m (tie) Janie Fausold Liquid Zone 1 Day 2 RD • August 2, 2009 Randi Lang Crystal Point RC • May 10, 2014 Carol Brooks Shortline Lake Labor Day Record 1 • September 2, 2017	Merry Finch 3570 points Pleasant Oak Ski Party • August 25, 2012	Connie Bergmark 90 feet, 27.5m Imperial Lakes Skiers Choice Record • October 14, 2017
MEN VI	Steve Ware 1 @ 55k - 10.25m Arizona October Open 1 • October 24, 2015	Eric Lee 3570 points Shortline Lake Trickers Treat • June 29, 2016	Randy Sterba 135 feet, 41.1m Regionals - Bell Acqua • July 20-23, 2023
WOMEN VI	Alison Poulson 2 @ 52k - 11.25m line Arizona October Open 2 • October 17, 2021	Janie Fausold 3320 points Pleasant Oak Ski Party • August 20, 2016 Adobe Ranch Fall Festival • October 1, 2016	Janie Fausold 76 feet, 23m Liquid Zone World Ranking • July 11, 2015

MEN VII	Steve Ware 3 @ 55k- 10.75m line Arizona October Open 2 • October 19, 2020	Jack Hanna 3110 points Wet Set Open RC • June 29, 2002	Jeff Howery 129 feet, 39.9m Shortline Lake Labor Day Record • September 4, 2023
WOMEN VII	Janie Fausold 3 @ 52k – 12m line Redwood Shores Buoy Bowl XIII • October 5, 2019	Janie Fausold 2860 points Bel Acqua 3 Event • August 30, 2020	Janie Fausold 53 feet, 16.2m Shortline Lake Labor Day Record • September 2, 2019
MEN VIII	Will Bush 4 @ 52k – 11.25m line Baba Buoy • September 26, 2021	Wayne Canfield 2400 points Bob Barton Canyon Lake • September 7, 2008	Brad Conger 97 feet, 29.5m Shortline Lake August Record 2 • August 31, 2014
WOMEN VIII	Ingrid Morton 1.5 @ 49k – 13m line Diablo Memorial • September 29, 2007	Jeanne Fisher 940 Points Wet Set Open • June 21, 2003	
MEN IX	Bob Hardeman 1.25 @ 52k - 11.25m line Berkeley Delta Fall Open October 15, 2022	Jack Horton 1850 points Crystal Point 3 Event RC • August 29, 2005	Jack Horton 40 feet, 12.3m 17 th Annual Desert Classic • June 18, 2006
WOMEN IX	Ingrid Morton 5.5 @ 46k – 14.25m line Liquid Zone 3 Event Record • July 9, 2011	Jeanne Fisher 500 points Cheyenne Pick & Choose • September 22, 2007	
MEN X	Jim Kinney 2 @ 49k – 12m line CA Ski Ranch Cash Prize • August 19, 2023	Jack Honberger 1040 points Imperial Lakes Skier's Choice • October 8, 2004	
WOMEN X	Joan Pollycutt 3 @ 25k – 23m line Imperial Octoberfest Day 1 • October 14, 2018		
MEN XI	Ed Fisher 3.5 @ 46k - 14.25m line Ball of Spray • October 2, 2021		
WOMEN XI		Judy Koenitzer 310 points BAHA September Open • September 11, 2022	
OPEN MEN	Brian Detrick 1 @ 58k – 9.75m line Shortline Lake Labor Day Record 2 • Sept 5, 2021	Blaze Grubbs 9340 points Rotten Roberts Trick Syndrome • July 12, 2023	Brian Kinney 214 feet, 65.1m Liquid Zone 1Day 3 Event • June 22, 2008
OPEN WOMEN	Makayla Haw 3 @ 55k – 10.75m line Liquid Zone PBR Slalom • June 15, 2014	Erika Lang 10,460 points Crystal Point RC • May 10, 2014	Makayla Haw 160 feet, 48.9m Nor Cal State Championship • July 7, 2018
MASTERS 55K	Greg Badal 5 @ 55k- 10.25m line Liquid Zone 3 Event • June 19, 2010	Forest Fisher 7380 points Imperial Lakes Skiers Choice • October 13, 2012	
MASTER WOMEN	Brandy Nagle 4 @ 55k- 12m line Shortline Lake August Open • August 1, 2015	Brandy Nagle 5380 points Bill McNerney Trick 4 Fun • June 21, 2019	

PACIFIC NORTHWEST AREA RECORDS (Oregon and Washington)

DIVISION	SLALOM	TRICKS	JUMP
BOYS I	Jayden Burdick 1/2 @ 49k – 12m line 60 th Annual Peace Arch Open • July 7, 2019	Jaxen Stabel 2590 points Rainier Lake Open 2 • June 23, 2019	
GIRLS I	Sarah Rose Burdick 2 @ 49k – 13m line Maytown Kids Open • July 29, 2021	Courtney Dann 2920 points Peace Arch Open • July 10-11, 1993	
BOYS II	Colby Bankard 1 @ 52k – 12m line Washington State Slalom Champs • July 10, 2022	Storm Selsor 4190 points Northwest Can Am Invitational • July 31, 2001	Remi Lee 42 feet, 9.7m Last Blast of Heat • September 8, 2023
GIRLS II	Sarah Rose Burdick 4 @ 52k – 14.25m line Hilltop Pro Am • August 21, 2022	Courtney Dann 2920 points Tri-City Open • September 4-6, 1993	Nadège Lee 39 feet, 11.8m Last Blast of Heat Record • September 10, 2022
BOYS III	John Maitland 2 @ 55k – 11.25m line Another Warman Event • August 5, 2018		Will Dann 116 feet TST Invitational • June 6-7, 1992
GIRLS III	Makayla Haw 1 @ 52k – 11.25m line 49 th Annual Peach Arch Open • July 6, 2008	Erika Lang 5620 points NW Can Am Record • July 15, 2007	Makayla Haw 104 feet, 31.6m 49 th Annual Peach Arch Open • July 6, 2008
BOYS IV			
GIRLS IV			
BOYS V	4 @ 58k - 11.25m line (tie) Justin Seefried NW Can Am Invitational • July 31, 2001 Aaron Paulson Mint Lake One Day • August 4, 2007	Justin Seefried 4210 points Northwest Can Am Invitational • July 31, 2001	Michael Young 167 feet, 50.9m CanAm Record • July 11, 2004
GIRLS V	Allie Moodie 4 @ 55k - 12m line Can Am Record • July 12, 2015	Danielle Sligar 3850 points Northwest CanAm RC • July 8, 2005	Jaye Morris 122 feet, 37.3m Can Am Record • July 14, 2013
MEN I	Erik Kosney 4 @ 58k - 10.75m line Maytown Classic • June 25-27, 1993	Storm Selsor 9740 points Emerald Valley Open • July 1, 2012	Mark S. Lane 203 feet TST Record • September 16-17, 1995

WOMEN I	Helena Kjellander 3.5 @ 55k - 11.25m line Crescent Bar Open • September 15-16, 1990	Renee Anne Miller 3710 points Borderline Open • August 30, 1993	Krista Rogers 148 feet, 45.1m CanAm Record • July 11, 2004
MEN II	Erik Kosney 2.5 @ 58k - 10.25m line Crescent Bar Fall Open • September 19, 1999	Rob Workman 4100 points 1998 Tri-City Open • September 5-7, 1998	Ron Goodman 184 feet TST Record • September 13-14, 1997
WOMEN II	Jill Rowley 3 @ 55k - 11.25m line TST Record • September 14-15, 1996	Dawn Adams 3290 points Regionals - Koppert Lake • July 26-30, 1994	Amy Scharpf 123 feet, 37.4m NW Water Ski Championships • September 5, 2010
MEN III	Daniel Stoner 1 @ 55k - 10.25m line Peace Arch Open • July 9, 1994	Michael Wendt 6450 points Kopperts • August 9, 1992	Ron Goodman 162 feet, 49.3m Regionals – Warman Lake • July 18-23, 2005
WOMEN III	Judi Dahl 4 @ 55k - 12m line Mega Slalom • July 23, 1993	Janice Bachmeier 4060 points Ski Park Golf & Rating • July 1, 2001	Sharla Shane 135 feet Northern Lights Jump • July 20, 1994
MEN IV	4 @ 55k - 10.75m (4 ties) Gordon Rathbun, Just Ski It! • July 21, 2001 Greg Tate Last Blast of Record Heat • Sept. 24, 2006 John Sink Peace Arch Open • July 6, 2008 Tim Farley Ski Park First Chance Qualifier • August 26, 2016	Don Parsons 5710 points Tri-City Open • September 4, 2000	Brian Holm 163 feet, 49.7m Bow Lake August Night • August 20, 2004
WOMEN IV	Jill Knutson 2 @ 55k – 11.25m line Maytown Mayhem • June 29, 2019	Janice Bachmeier 4160 points Northwest Water Ski Champs • August 31, 2003	Connie Bergmark 101 feet, 30.8m Can Am Record • July 14, 2013
MEN V	4 @ 55k - 10.75m line (tie) Greg Tate 55th Peace Arch Open • July 6, 2014 Jon Sink Lake Sammamish Team & Dream • August 17, 2014	Mike Stajgr 3780 points NW Waterski Championships • September 5, 2011	Brian Holm 158 feet, 48.2m Borderline Open • June 29, 2013
WOMEN V	Carol Brooks 5.5 @ 52k - 12m line Broho Wednesday 1 • July 19, 2017	Janice Bachmeier 3170 points Rainier Lake Luau • July 30 2011	Connie Bergmark 87 feet, 26.5m NW Cam Am Record • July 8, 2017
MEN VI	Jon Sink 3 @ 55k - 10.75m Warman Record • September 21, 2019	Stephen Miller 2600 points Last Blast of Heat Record • September 15, 2019	Brian Holm 134 feet, 40.9m Last Blast of Heat • September 10, 2016
WOMEN VI	Alison Poulson 1 @ 52k – 11.25m line Hilltop Pro Am #1 August 20, 2021	Nancy Congleton 840 points Last Blast of Heat • September 18, 2010	Nancy Congleton 64 feet, 19.4m Last Blast of Heat • September 21, 2007
MEN VII	Mark Hegewald 4 @ 55k – 11.25m line Sun Basin Open 2 • September 14, 2022	Stephen Miller 2830 points Last Blast of Heat Record • September 12, 2021	Stephen Miller 114 feet, 33.7 m Last Blast of Heat Record • September 11, 2021
WOMEN VII	Cathy Gibson 1.5 @ 52k- 15m line Hilltop Record • August 20, 2023		
MEN VIII	Peter Stevens 5 @ 49k- 11.25m line No Name Band BBQ Buoys Part 2 • July 22, 2018	Tad Scharpf 2410 points NW Waterski Championships • September 4, 2016	Tad Scharpf 58 ft, 17.7m Northwest Waterski Championships • September 4, 2016
WOMEN VIII	Mary Thompson 2 @ 49k- 13m line Mid-Week Fun at No-Name • August 22, 2018	Nancy Congleton 620 points 32 nd Annual Mint Lake Open • July 14, 2018	Nancy Congleton 46 feet, 13.9m 32 nd Annual Mint Lake Open • July 14, 2018
MEN IX	Paul Donett 4.5 @ 52k – 11.25m line Hilltop Record • August 19, 2023	Tad Scharpf 2080 points NW Waterski Championships • September 2, 2024	
WOMEN IX	Mary Thompson 2 @ 49k- 14.25m line 36 th Annual Mint Lake Open • July 8, 2023	Nancy Congleton 660 points Last Blast of Heat Record • September 11, 2022	Nancy Congleton 47 feet, 14.2m Last Blast of Heat • September 8, 2023
MEN X	Robert Hodge 3 @ 49k – 16m line Sabrina Showdown • August 27, 2023		
OPEN MEN	Erik Kosney 2.5 @ 58k - 10.25m line Crescent Bar Fall Open • September 19, 1999		Mark Lane 219 feet, 66.6m Regionals – Warman Lake • July 18-23, 2005
OPEN WOMEN	Jill Knutson 1 @ 55k – 10.75m line Regionals - Warman Lake • July 18-23, 2005		Lauren Morgan 168 feet, 51.3m NW Cam Am Record • July 7, 2018
MASTERS 55K	James Russell 5 @ 55k - 10.75m line Crescent Bar Fall Open • September 17, 2005		Ron Goodman 192 feet, 58.8m, 57k Borderline Open • August 20, 2011
MASTER WOMEN	Jill Knutson 2 @ 55k – 11.25m line 60 th Annual Peace Arch Open • July 7, 2019		

ROCKY MOUNTAIN AREA RECORDS (Colorado, Idaho, Montana, Utah, Wyoming, South Dakota & New Mexico)

DIVISION	SLALOM	TRICKS	JUMP
BOYS I	Jaxen Stabel 1 @ 49k - 12m line Leading Edge Open • July 10, 2022	Jaxen Stabel 3770 points Leading Edge Open • July 10, 2022	

GIRLS I	Tie 1 @ 49k - 14.25 Hannah Fielding CO State Championships • July 19, 2003 Nadège Lee Regionals @ Laku Landing • 2021 July 22-25, 2021	Courtney Dann 1830 points Colorado Open • July 11-12, 1992	
BOYS II	Colby Bankard 2 @ 52k- 13 line Stillwater Estates Record • June 11, 2022	Jaxen Stabel 3890 points Leading Edge Open • July 8, 2023	Jaxen Stabel 48 feet, 14.6m Leading Edge Open • July 8, 2023
GIRLS II	Nadège Lee 2 @ 52k – 14.25m line Idaho State Open • August 8, 2022	Nadège Lee 1930 points Leading Edge Open • July 8, 2023	Nadège Lee 45 feet, 13.6m Idaho Best of the West Camp Tournament June 22, 2023
BOYS III	Ryan Canepa 2 @ 55k – 11.25m line Western Regional Warm Up July 21, 2013	Jayden Stabel 4370 points Leading Edge Open • July 19, 2020	Dennis Hammontree 112 feet Rocky Mountain Open • July 4-6, 1975
GIRLS III	Karli Jelden 3 @ 52k – 12m line Colorado State Championships • July 15, 2007	Erika Lang 7660 points Idaho Malibu Open • June 28, 2009	Morgan Young Idaho Malibu Open • June 26, 2004
BOYS IV	Brian Reinke 2 @ 58k – 11.25m line Colorado State Championships at Laku July 10-11, 1999	Steven Brooks 5880 points Idaho Malibu Open • June 28, 2009	Skip Winter 147 feet Colorado State Championships • July 20, 2003
GIRLS IV	Rylee Gulley 2.5 @ 55k – 16m line Western Regionals @ Laku Landing July 22-25, 2021	Makayla Haw 3290 points Idaho Malibu Open • June 28, 2009	Makayla Haw 132 feet, 40.1m Idaho Malibu Open • June 28, 2009
BOYS V	Garrett Reese 1/2 @ 58k – 10.75m line Western Regional Warm Up • July 21, 2019	Jenner Stabel 4330 points Leading Edge Open • July 8, 2023	Michael Stevenson 164 feet, 50.0m Idaho Malibu Open • June 28, 2009
GIRLS V	Karli Jelden 2 @ 55k - 11.25m line Kodiak Cannonball • July 30, 2011	Ellie Horton 6250 points Western Regional Warm Up • July 20, 2013	
MEN I	Nick Parsons 2.5 @ 58k – 10.75m line Norman Bates Psycho Slalom • July 19, 2003	Mike Geselle 4990 points Moose Country #1 • June 29-30, 1991	Pat O'Brien 182 feet Colorado State Championships • July 7, 2001
WOMEN I	Karli Jelden 1.5 @ 55k - 11.25m line Colorado State Championships at Laku • July 7, 2012	Carlin Bullard 3610 points Colorado State Championships • July 17-18, 1993	Trudi Speak 120 feet The Denver Open • August 28-29, 1976
MEN II	Conrad Schaefer 3 @ 58k – 10.75m line Colorado State Championships • July 10, 2005	Storm Selsor 8170 points Leading Edge Open • July 14, 2018	Storm Selsor 200 feet, 61m Leading Edge Open • July 13, 2018
WOMEN II	2 @ 55k, 11.25m (tie) Adrienne Osborn Infinity Team • August 10, 2002 Heather Young Kodiak Cannonball • August 4, 2007 Michaela Cooper Colorado State Championship • July 11, 2015 Karli Jelden Laku Lutoff • June 29, 2019	Karen Morrow 3630 points Don's Dock Open • September 20-21, 1997	Lisa Freyschlag 104 feet Rocky Mountain Championships • July 15-16, 1989
MEN III	Conrad Schaefer 3 @ 55k - 10.25m line Laku Top Dawg Open • September 1, 2008	Don Parsons 5930 points Flamingo Open • June 20, 1992	158 feet (tie) Rusty Rothenberg Laku Lift Off • June 14, 1997 Justin Weber Idaho State Open • August 25, 2018
WOMEN III	Heather Young 1.25 @ 55k- 11.25m line Kodiak Cannonball • July 31, 2010	Karen Morrow 3900 points Laku Lift-Off • August 29-30, 1998	Thelma Salmas 103 feet Sweetheart Open • June 30-July 1, 1979
MEN IV	Leigh Sheldrake 1.5 @ 55k - 10.25m line Colorado State Championships • September 5, 2009	Don Parsons 6000 points Idaho State Open • August 15, 2004	Brian Holm 134 feet, 40.8m Idaho Malibu Open • June 28, 2009
WOMEN IV	Alison Poulsen 2 @ 55k – 11.25m line Idaho State Open • September 8, 2012	Lisa Freyschlag 3100 points Western Regional Warmup • July 18, 2009	
MEN V	Don Beaman 1 @ 55k – 10.25m line Laku Trick and Jump • September 6, 2008	Stanley Lee 3530 points Idaho State Open • August 24, 2014	Don Beaman 123 feet, 37.4m Mountain States Open • June 28, 2009
WOMEN V	Alison Poulsen 2 @ 52k – 11.25m line Leading Edge Open • July 14, 2018	Janie Fausold 2980 points Idaho Malibu Open • June 28, 2009	Connie Bergmark 80 feet, 24.4m Regional Warm-up at Laku • July 22, 2018
MEN VI	Donald Beaman 3 @ 55k - 10.75m line Laku Landing 1 • September 5, 2015	Don Parsons 5490 points Idaho State Open • August 24, 2014	Rodney Tietstort 102 feet Cottonwood Kick-Off • June 20-21, 1998
WOMEN VI	Alison Poulsen 2 @ 52k – 11.25m line Gilbert Lake Slalom • September 5, 2021	Merry Finch 2670 points Idaho State Open • August 24, 2014	Janie Fausold 71 feet, 21.7m Idaho State Open • August 24, 2014
MEN VII	Mickey Wilkinson 1 @ 52k – 10.75m line Colorado State Championships • September 5, 2009	Don Parsons 4530 points Idaho State Open • August 23, 2019	Brian Mercer 102 feet, 31.2m Idaho State Open • August 26, 2022
WOMEN VII	Susan Hopper 3 @ 49k - 13m line Double Vision Day 1 • July 14, 2018		

MEN VIII	Martin Woodbury 1 @ 52k- 11.25m line Ski Town Slalom • August 1, 2020	Hank Combs 1100 points 2022 Laku Top Dawg • September 4, 2022	Hank Combs 57 feet, 17.4m 2022 Laku Top Dawg • September 4, 2022
WOMEN VIII	Susan Hopper 2 @ 49k – 13m line Colorado State Champs at Laku July 15, 2023		
MEN IX	2 @ 49k – 13m line (tie) Mickey Wilkinson Laku Top Dawg • September 3, 2016 R Miles Stanislaw Leading Edge Open • July 14, 2018		
MENX	Mickey Wilkinson 1 @ 49k – 10.75m line Laku 2021 Top Dawg • August 28, 2021		
OPEN MEN	Nick Parsons 4 @ 58k - 10.25m line Norm Bates Psycho Slalom • July 30, 2011	Blaze Grubbs 6210 points Regional Warm Up • July 21, 2019	Steven Brooks 175 feet, 53.3m Western Regional Warm Up • July 21, 2013
OPEN WOMEN	Alison Poulsen 3 @ 55k – 11.25m line Goode Bubble Buoy Bash • August 21, 2013		
MASTERS 55K	Jeff Millford 4 @ 55k - 10.25m line Goode Power Buoy Nite Finals • June 23, 2010	Don Parsons 4120 points Regionals- Broadside Harbor • July 21-24, 2010	Conrad Schaefer 181 feet, 55.1m Western Regional Warm Up • July 21, 2013
MASTER WOMEN	Christine Gulley 4 @ 55k – 13m line Laku Top Dawg • September 3, 2023		

HAWAII AND ALASKA AREA RECORDS

DIVISION	SLALOM	TRICKS	JUMP
BOYS I	David Vogt 1 @ 24 - 18.25m line Hawaiian Tsunami Open • June 12, 1993		
GIRLS I	Courtney Dann 2 @ 46k - 18.25m line Hawaiian Last Chance • July 18, 1992	Courtney Dann 1650 points Hawaiian Last Chance • July 18, 1992	
BOYS II			
GIRLS II			
BOYS III	Will Dann 2 @ 55k - 14.25m line Hawaiian Last Chance • July 18, 1992	Will Dann 2180 points Hawaiian Last Chance • July 18, 1992	Craig Mohler 72 feet Hawaiian Winter Open • September 22-23, 1979
GIRLS III	Makayla Haw 3 @ 52k – 12m line OWSC Opener 2008 • April 19, 2008	Retired	Cindy Little 56 feet Hawaiian Winter Open • December 28-29, 1974
BOYS IV			
GIRLS IV	Nina Daley 4.5 @ 55k - 16m line Hawaiian State Championships • Sept. 11, 2004		
BOYS V	Nicholas Lang 2 @ 58k- 11.25m line OWSC Spring Opener • April 18, 2015	Benji Guieb 810 points Hawaii Tsunami Special • June 25, 1994	Justin Anderson 121 feet Hawaiian Warm-Up • July 6-7, 1985
GIRLS V		Retired	Deena Brush 97 feet Hawaiian Winter Open • December 28-29, 1974
MEN I	3 @ 58k, 12m (tie) Bob LaPoint Hawaiian Winter Open January 1-2, 1977 Ryan Selsor OWSC Opener 2008 April 19, 2008 Thomas Wheelus Midwinter Nutcracker 2014 • February 8, 2014	Retired	Eddy Paine 140 feet Hawaii State Championship • September 6-7, 1975
WOMEN I	Windy Winter 1/2 @ 55k - 13m line Pro Bowl Weekend Slalom • February 7, 2004	Retired	Cyndi Matranga 101 feet Hawaiian Winter Open • December 28-29, 1974
MEN II	Bret Muhltnr 2 @ 58k – 11.25m line NFL Pro Bowl Special • February 5, 2000	Eric Lee 4080 points Hawaii Sept. Showdown • September 30, 1989	Ken White 132 feet Hawaiian Winter Open • December 29-30, 1973
WOMEN II	Brandy Nagle 3 @ 55k - 13m line NFL Pro Bowl 2007 • February 9, 2008	Shanna Kalman 3830 points Hawaii State Championships • October 18, 1997	Scarlett Dwyer 81 feet Hawaiian Winter Open • December 30-31, 1978
MEN III	Robert Lavin 1 @ 55k- 10.75m line OWSC Opener 2012 April 29, 2012	Eric Lee 4530 points Mid Summer Special • July 13, 1996	Ken White 121 feet Hawaiian Winter Open • September 6-7, 1975
WOMEN III	Jackie Nanette 2.5 @ 55k - 14.25m line Hawaii State Championships • October 14, 1995	Merry Finch 3080 points Hawaii State Championships • October 12, 1996	Jackie Nanette 85 feet Hawaii State Championships • October 14, 1995
MEN IV	Robert Lavin 3 @ 55k - 11.25m line Midwinter Nutcracker • February 14, 2015	Retired	Jack Hanna 89 feet Hawaii State Championships • June 26-27, 1982

WOMEN IV	Christine Capra Why 3 @ 55k – 14.25m line OWSC Opener • April 11, 2009		
MEN V	Scott Livingston 1.5 @ 55k - 11.25m line 2011 OWSC Season Opener • April 9, 2011	Lance Renfrow 360 points Hawaii State Championships • October 18, 1997	Bob Tinker 88 feet Hawaii State Championships • October 14, 1995
WOMEN V	Ruthie Heuton 5 @ 52k, 13m line OWSC Season Opener 2012 • April 28, 2012		
MEN VI	Bill Herbert 5 @ 55k – 13m line Slalomarama • June 17, 2006		
WOMEN VI	Sandy Corbin 4 @ 46k - 23m line OWSC Spring Opener • April 18, 2015		
MEN VII	Benjamin L. Guieb .5 @ 52k – 14.25m line Mid Winter Special • February 13, 2010		
MEN VIII	Benjamin Guieb 1 @ 49k – 14.25m line OWSC Spring Opener • April 18, 2015		
OPEN MEN	Terry Winter 3 @ 58k – 10.75m line Pro Bowl Weekend Slalom • February 7, 2004		

2025 Western Region Guide

Advertisement Order Form

Please Circle Selection:

Full page 8" wide x 10" high	\$400
Half page horizontal 8" wide x 5" high	\$225
Half page vertical 4" wide x 10" high	\$225
Quarter page 4" wide x 5" high	\$135
Business card 3 1/2" wide x 2" high	\$55

All full and half page ads include a free link from our website (www.awsawest.com) to your website or email address. Please indicate link to your site or email address:

Link: _____.

Ad Format:

Ads are **color** and must be submitted in digital format. Acceptable digital formats are: .tif (preferable for best print resolution), .jpg. Submit in 300 dpi resolution.

Circle one: I wish to reuse last year's ad. Enclosed is a new ad.

Advertiser Information:

Company name: _____.

Address: _____.

City, State & ZIP: _____.

Name of Authorized Agent (please print): _____.

Signature of Authorized Agent: _____.

Phone Number: (_____) _____.

Email: _____.

Make checks payable to: AWSA Western Region

Submit this form and digital artwork to:

Ty Vaio

Email: tyvaio@gmail.com | cell (916) 335-0312

Deadline for payment and artwork is January 31, 2025.

No exceptions.